



1. FIBERTHERMX WITH TOPDECK T



2. FIBERTHERMX WITH TOPDECK C



3. FIBERTHERMX WITH TRUE OAK



4. FIBERTHERMX WITH PERFORATED LINER DECK

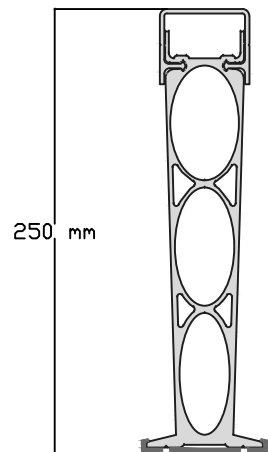

250 mm
Post

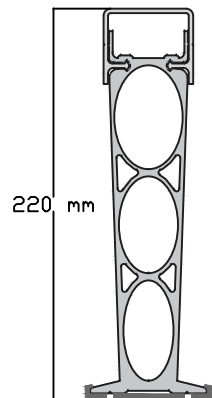

220 mm
Post

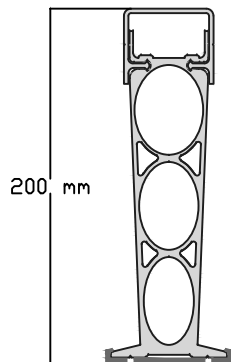

200 mm
Post

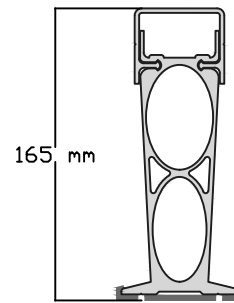

165 mm
Post

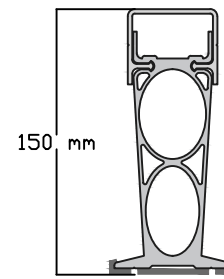

150 mm
Post

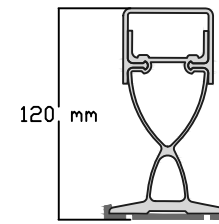

120 mm
Post

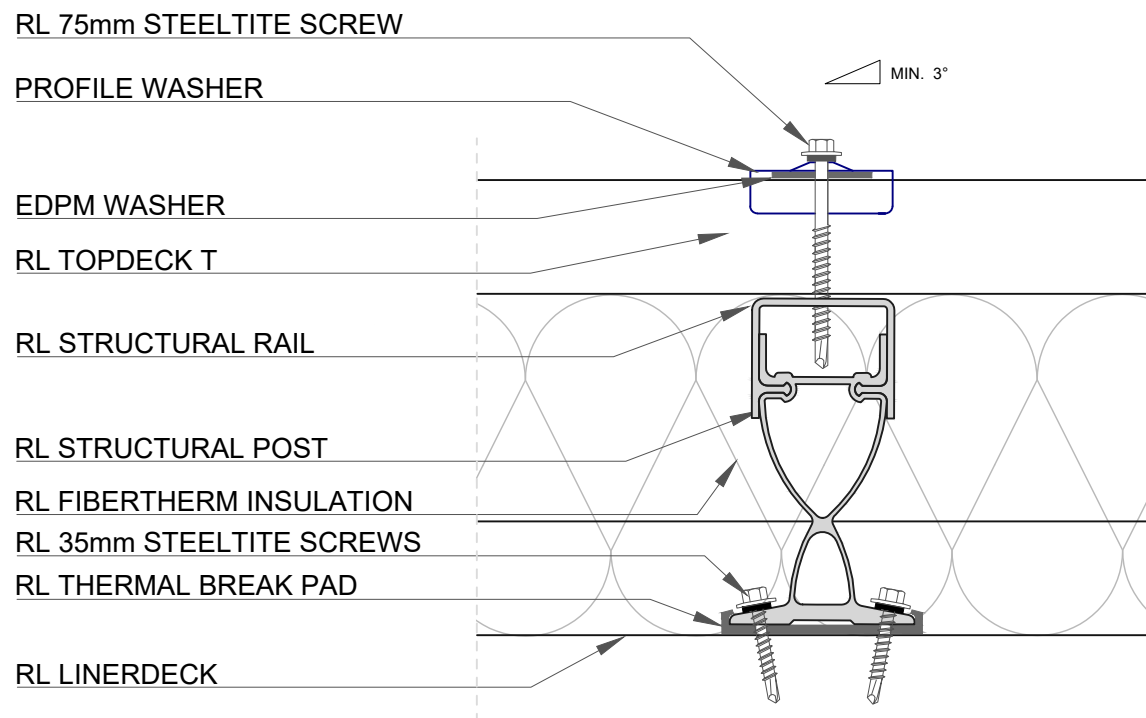

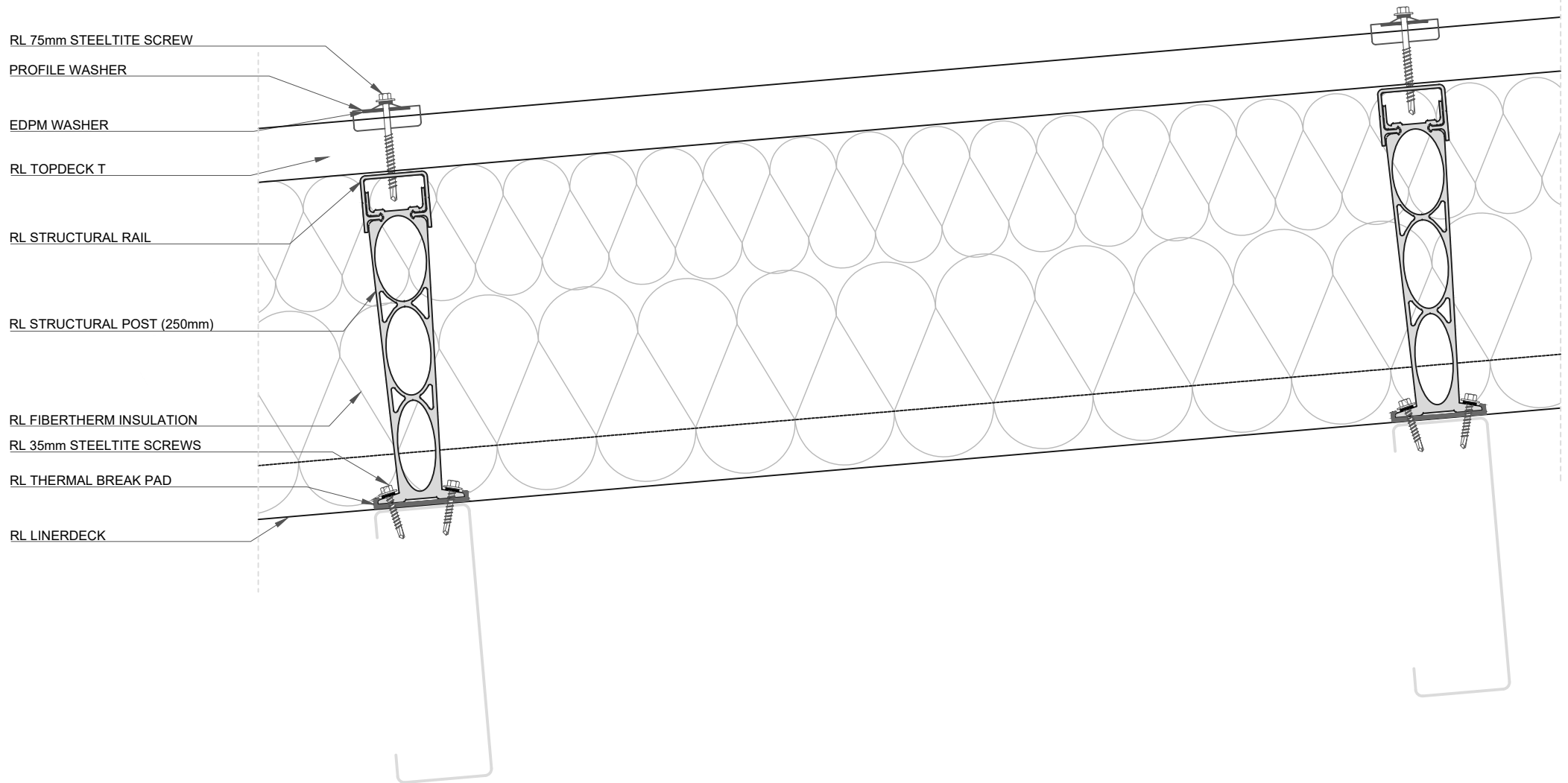

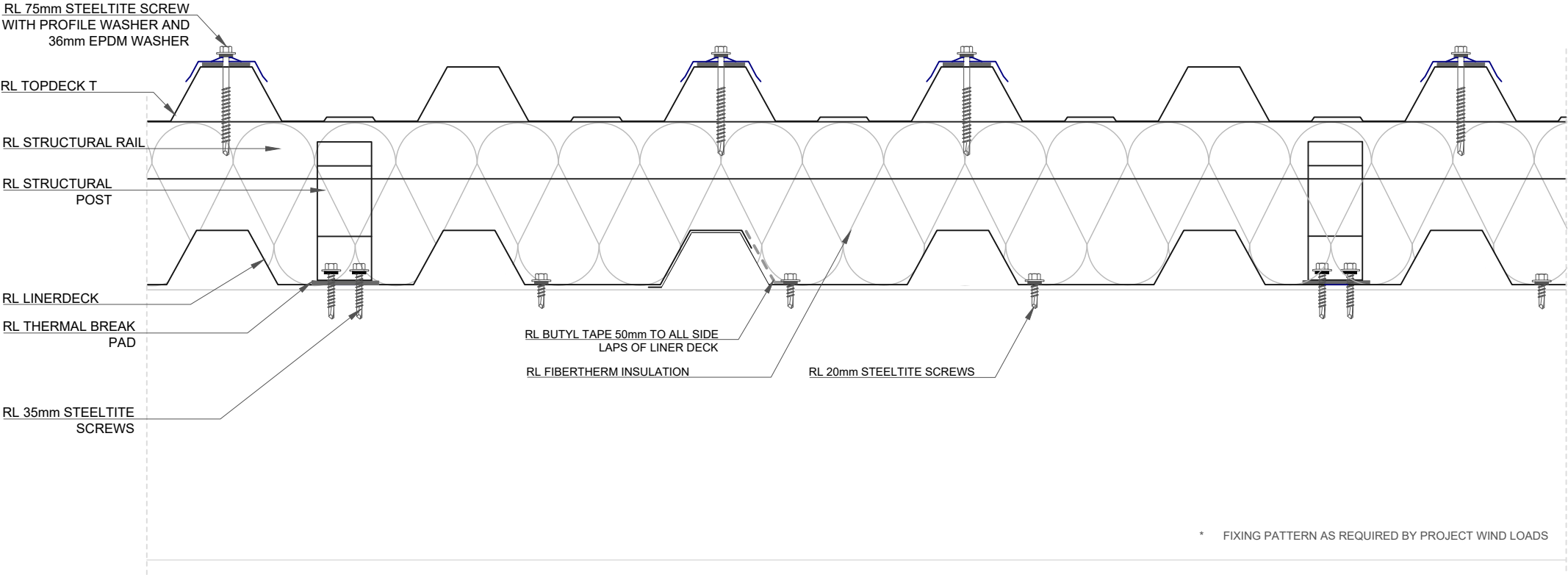

ROOFLOGIC SYSTEM:
FIBERTHERMX

DRAWING:
TYPICAL ROOF

DRAWING NUMBER: 100

DRAWN SCALE: NTS

ROOFLOGIC.CO.NZ

This drawing is the copyright of Rooflogic. Modification of details for job specification requirements must be approved by Rooflogic. The building designer is ultimately responsible to ensure all building work is designed and constructed according to Building Code requirements, NZ standards and best code of practice industry guidelines. All components must be supplied by Rooflogic. Rooflogic reserves the right to alter or upgrade details at any time without prior notice.

RL 75mm STEELTITE SCREW
WITH PROFILE WASHER AND
36mm EPDM WASHER

RL TOPDECK T

RL STRUCTURAL RAIL

RL STRUCTURAL POST

RL FIBERTHERM
INSULATION

RL THERMAL BREAK PAD

RL VAPOUR
CONTROL LAYER
RL 35mm STEELTITE
SCREWS

RL POST PEDESTAL

RL ACOUSTIC INFILLS

RL LINERDECK

RL 35mm STEELTITE
SCREWS

RL 20mm STEELTITE
SCREWS

* FIXING PATTERN AS REQUIRED BY PROJECT WIND LOADS



ROOFLOGIC SYSTEM:
FIBERTHERMX

DRAWING:
TYPICAL ROOF - PERFORATED LINER DECK
FOR INTERNAL REVERBERATION CONTROL

DRAWING NUMBER: 101

DRAWN SCALE: NTS

ROOFLOGIC.CO.NZ

This drawing is the copyright of Rooflogic. Modification of details for job specification requirements must be approved by Rooflogic. The building designer is ultimately responsible to ensure all building work is designed and constructed according to Building Code requirements, NZ standards and best code of practice industry guidelines. All components must be supplied by Rooflogic. Rooflogic reserves the right to alter or upgrade details at any time without prior notice.

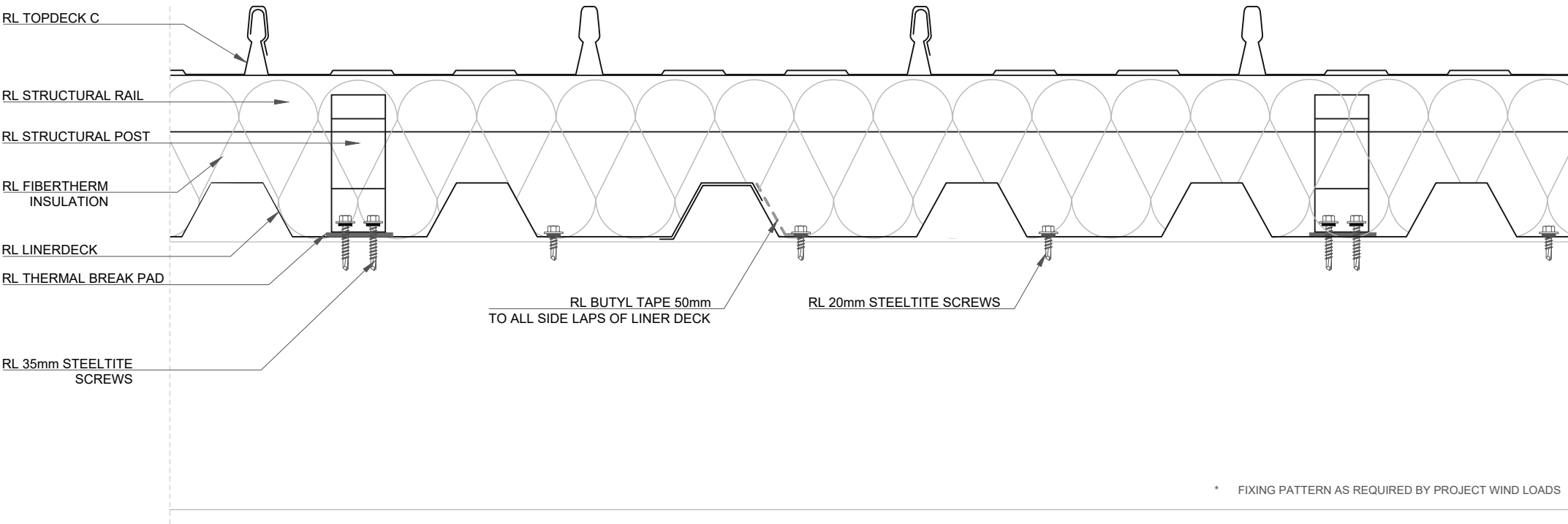

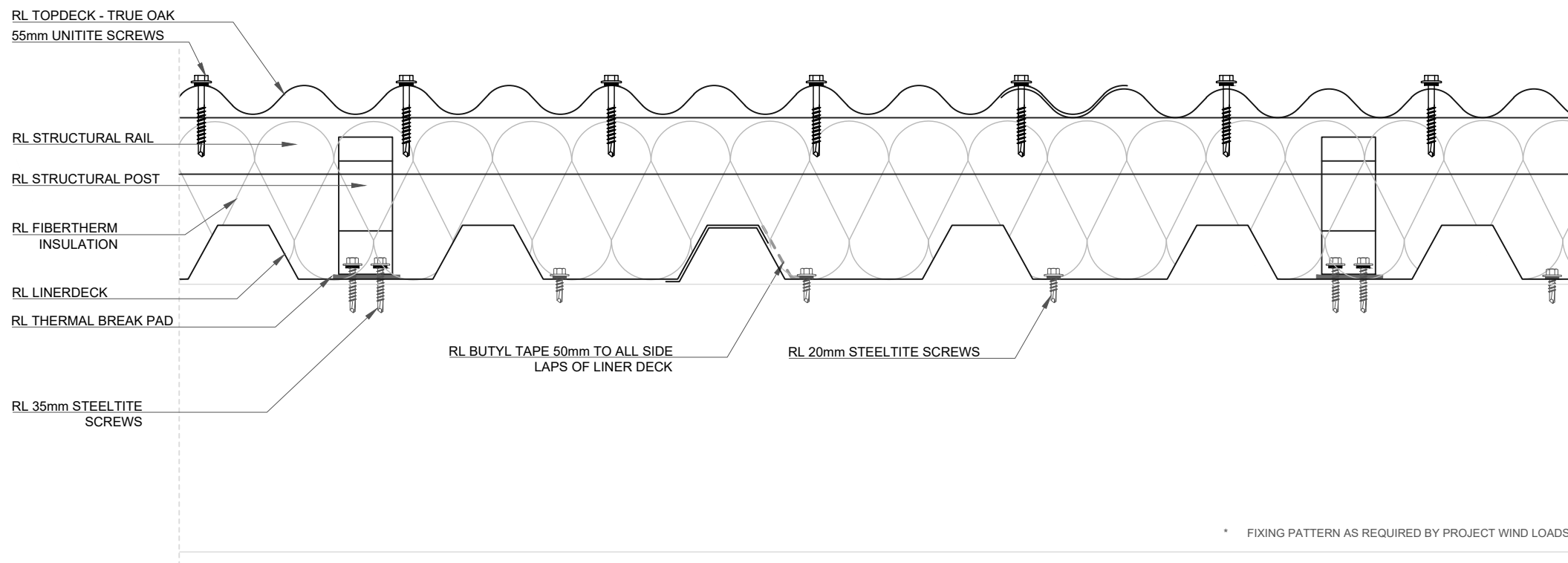

RL 75mm STEELTITE SCREW
WITH PROFILE WASHER AND
36mm EPDM WASHER

RL TOPDECK T

RL STRUCTURAL RAIL

RL STRUCTURAL POST

RL FIBERTHERM INSULATION

RL LINERDECK

RL THERMAL BREAK PAD

RL 35mm STEELTITE SCREWS

MIN. 3° PITCH



ROOFLOGIC SYSTEM:
FIBERTHERMX

DRAWING:
TYPICAL ROOF CROSS SECTION

DRAWING NUMBER: 201

DRAWN SCALE: NTS

ROOFLOGIC.CO.NZ

This drawing is the copyright of Rooflogic. Modification of details for job specification requirements must be approved by Rooflogic. The building designer is ultimately responsible to ensure all building work is designed and constructed according to Building Code requirements, NZ standards and best code of practice industry guidelines. All components must be supplied by Rooflogic. Rooflogic reserves the right to alter or upgrade details at any time without prior notice.

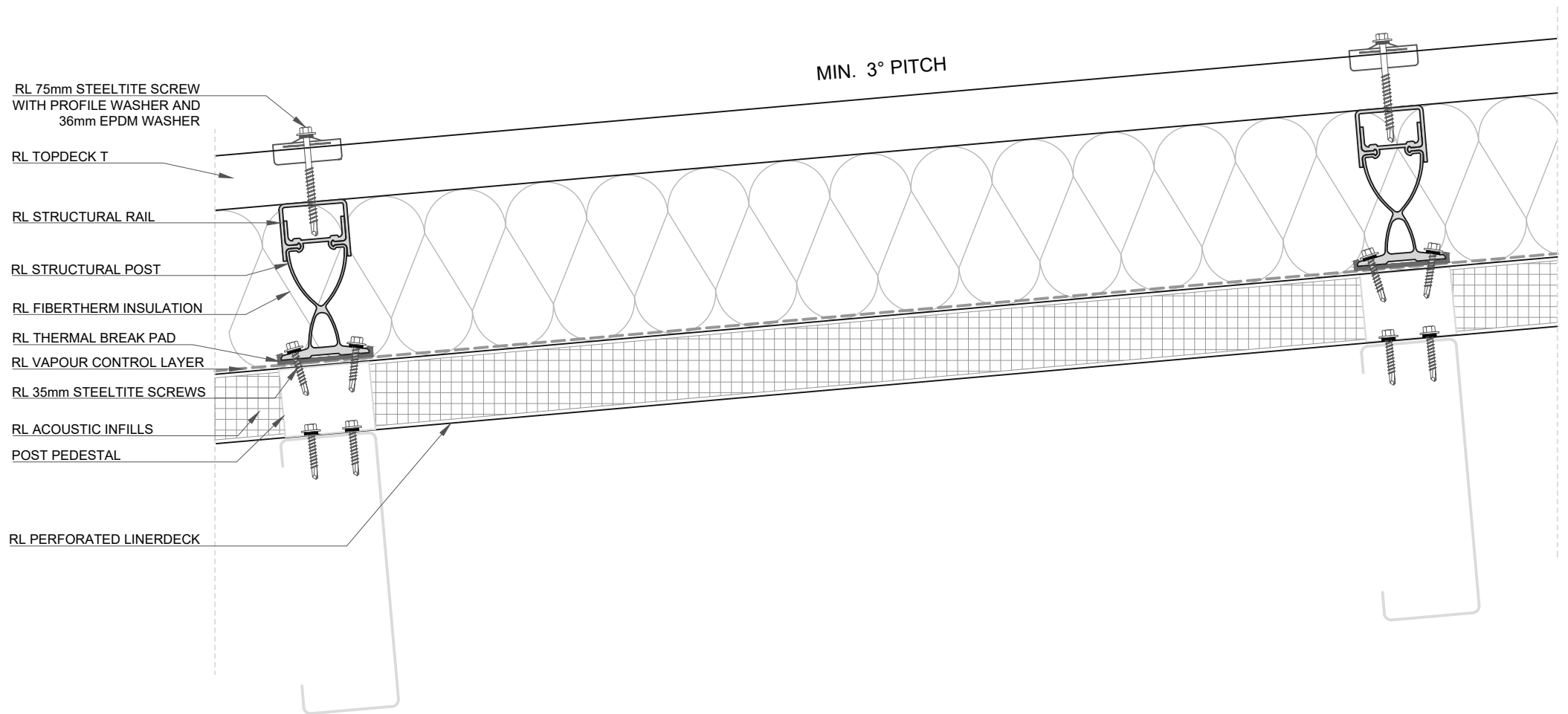

RL 75mm STEELTITE SCREW
WITH PROFILE WASHER AND
36mm EPDM WASHER

RL VENTED COMB FILLER

STEP FLASHING

RL TOPDECK T

RL STRUCTURAL RAIL

RL FIBERTHERM INSULATION

RL STRUCTURAL POST

RL LINERDECK

RL THERMAL BREAK PAD

RL 35mm STEELTITE SCREWS

VAPOUR SEAL FLASHING
(0.55mm BMT)

RL VAPOUR CONTROL FOAM
CLOSURE (NARROW TIP)

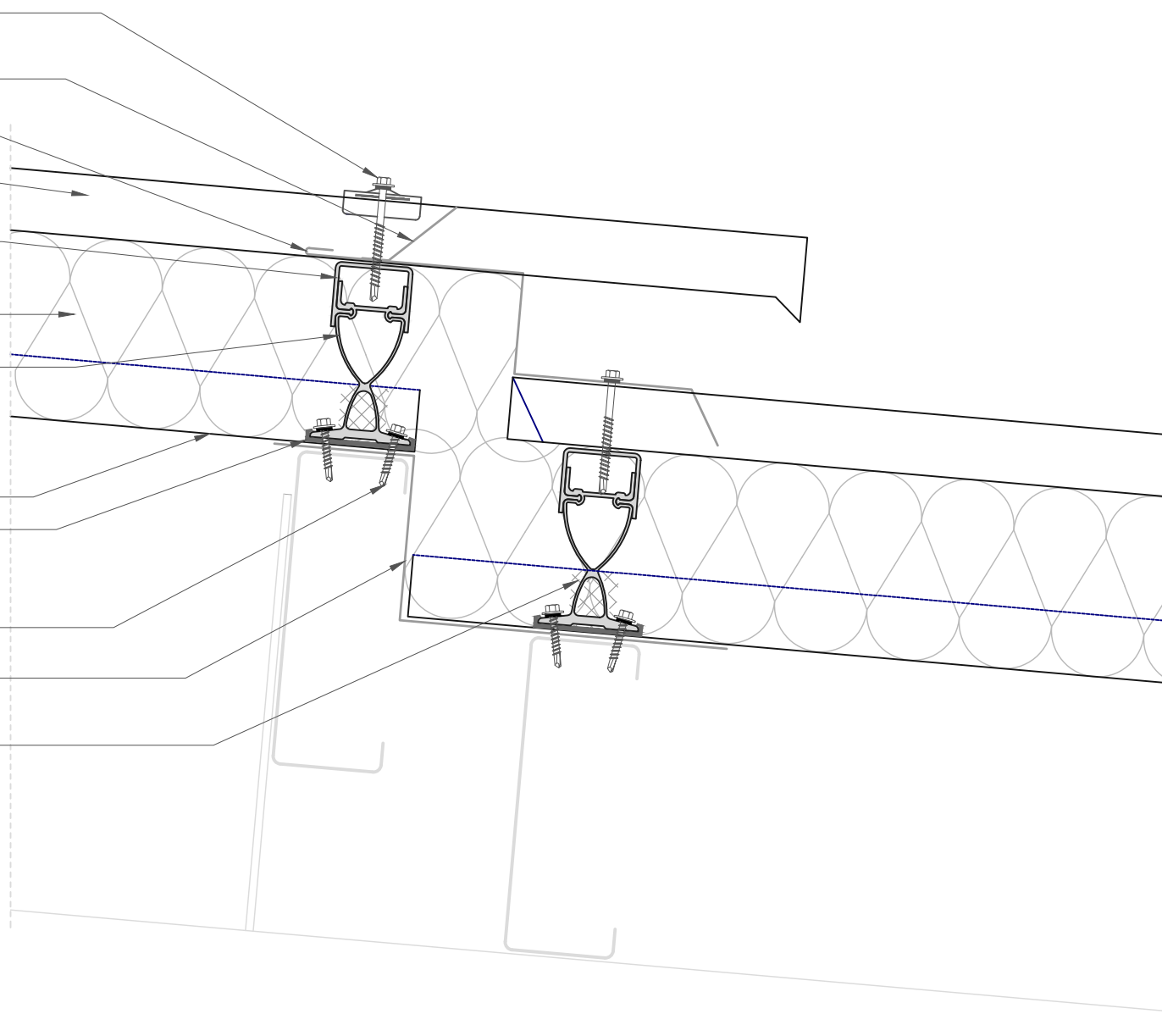

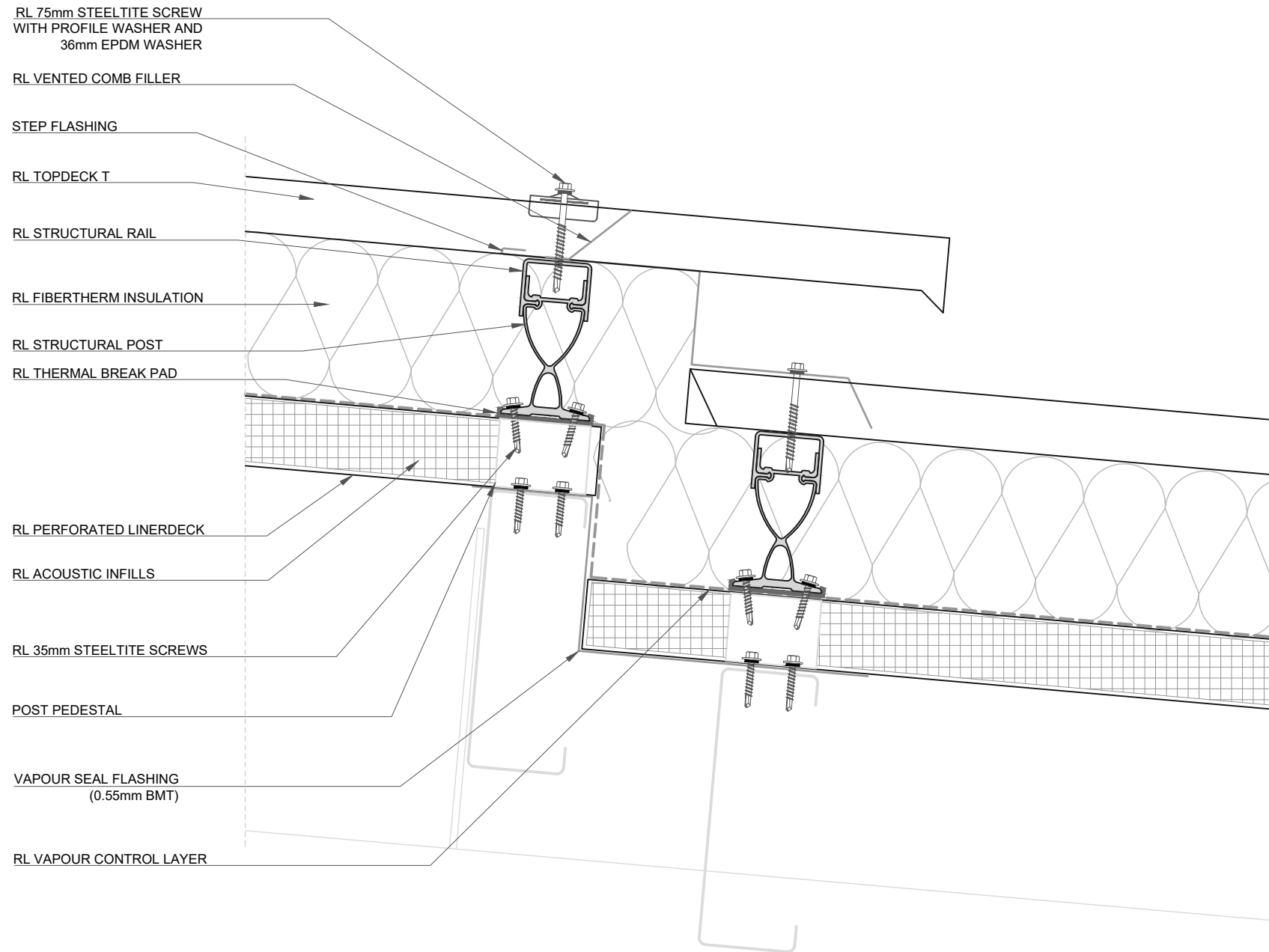

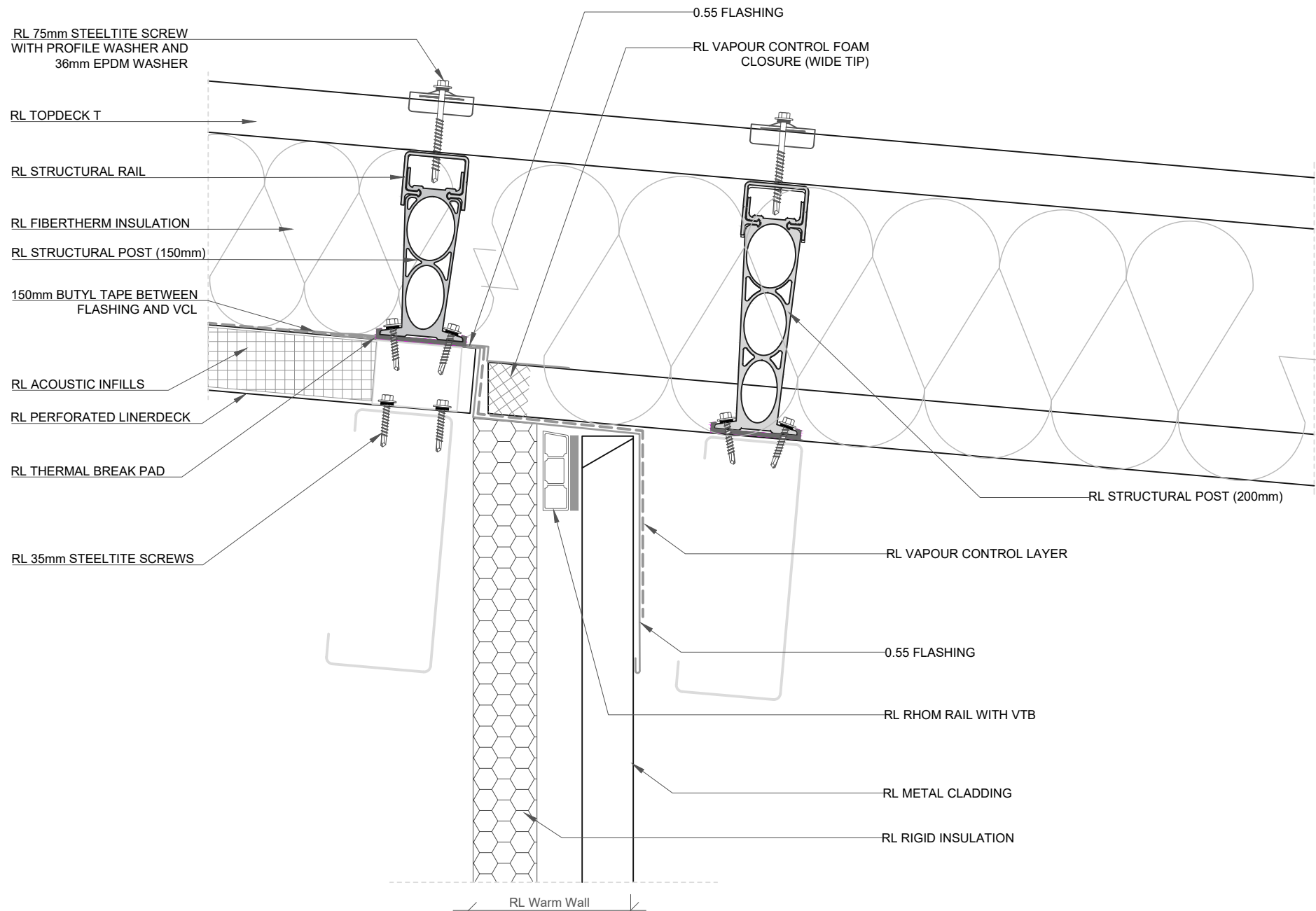

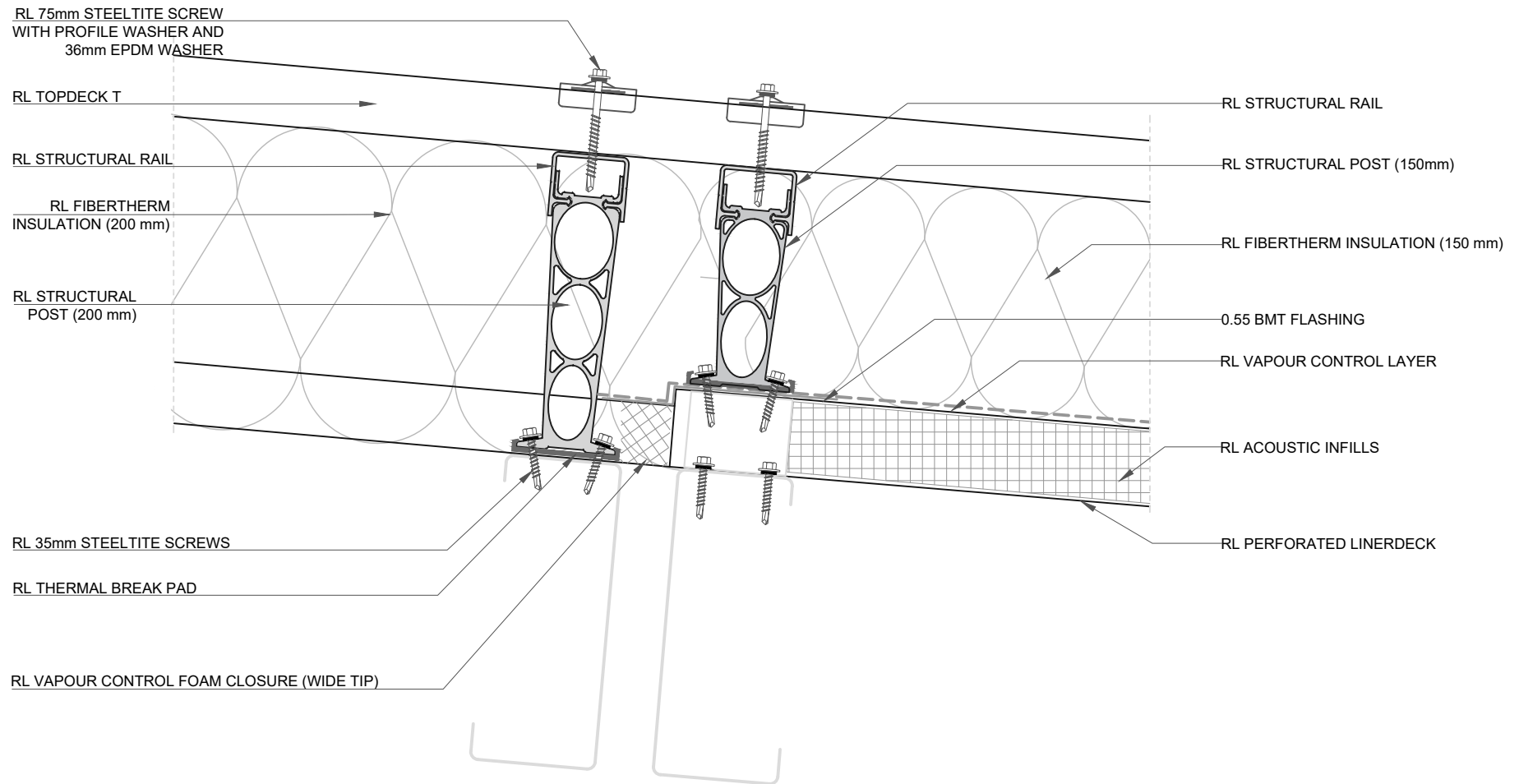

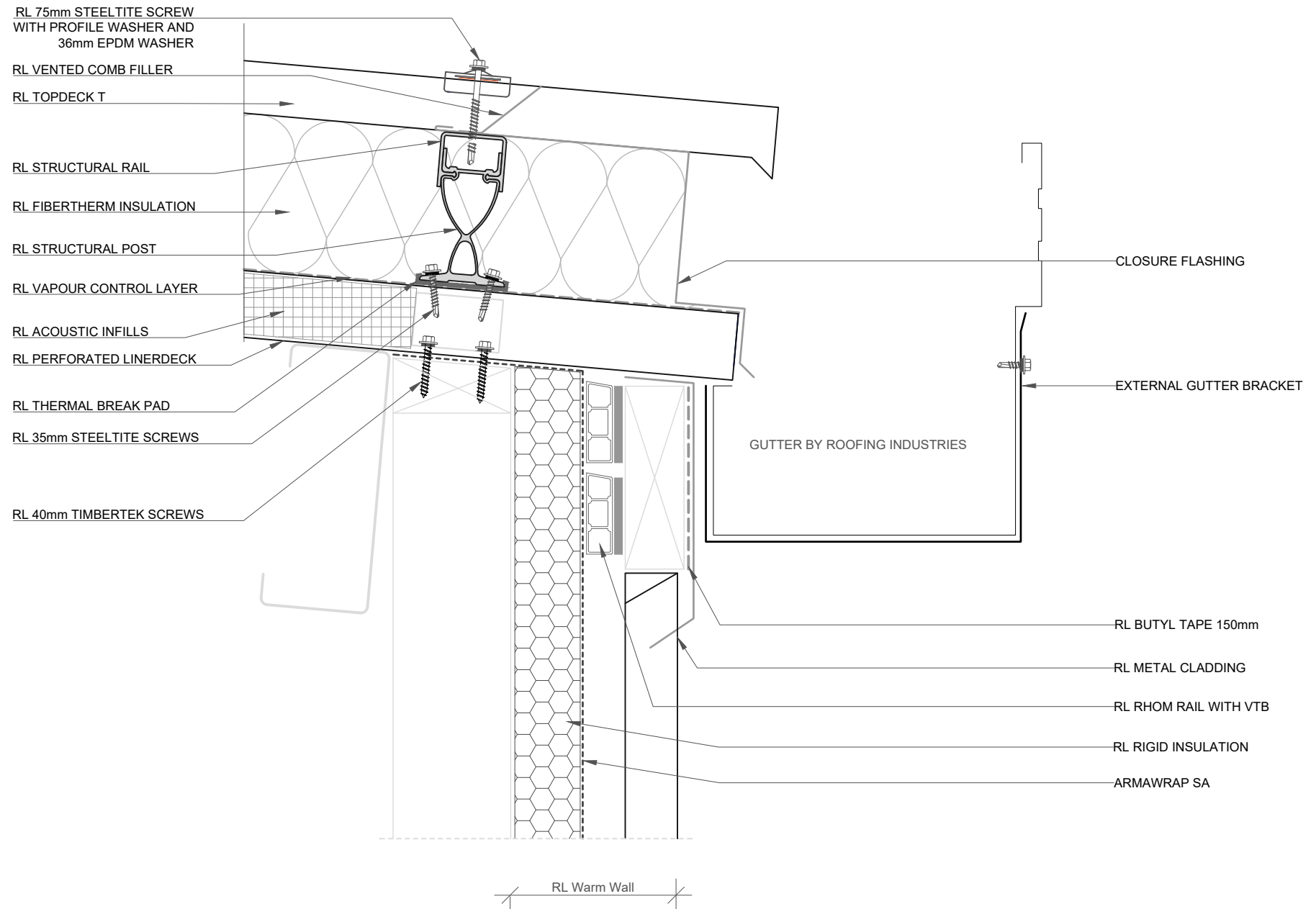

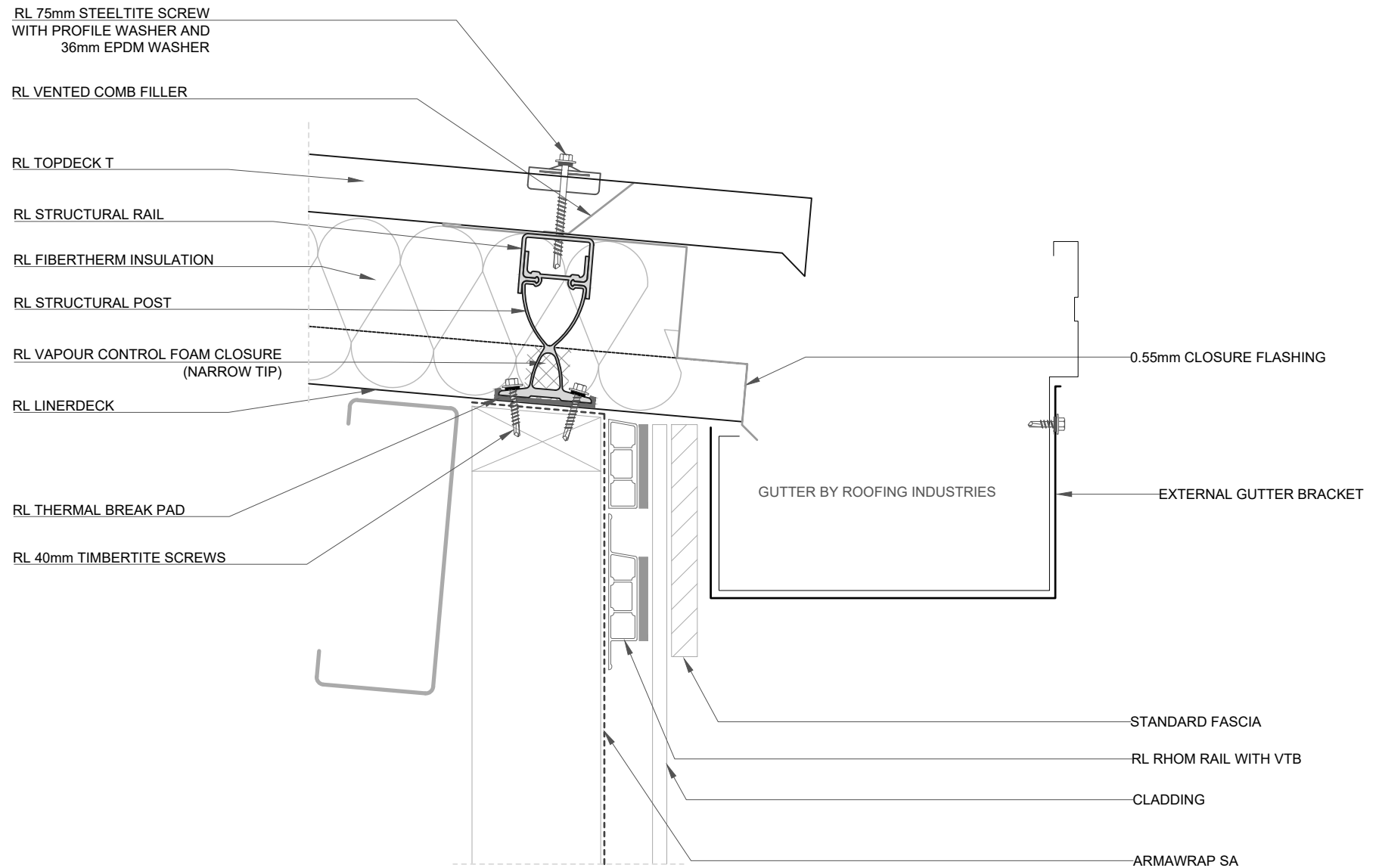

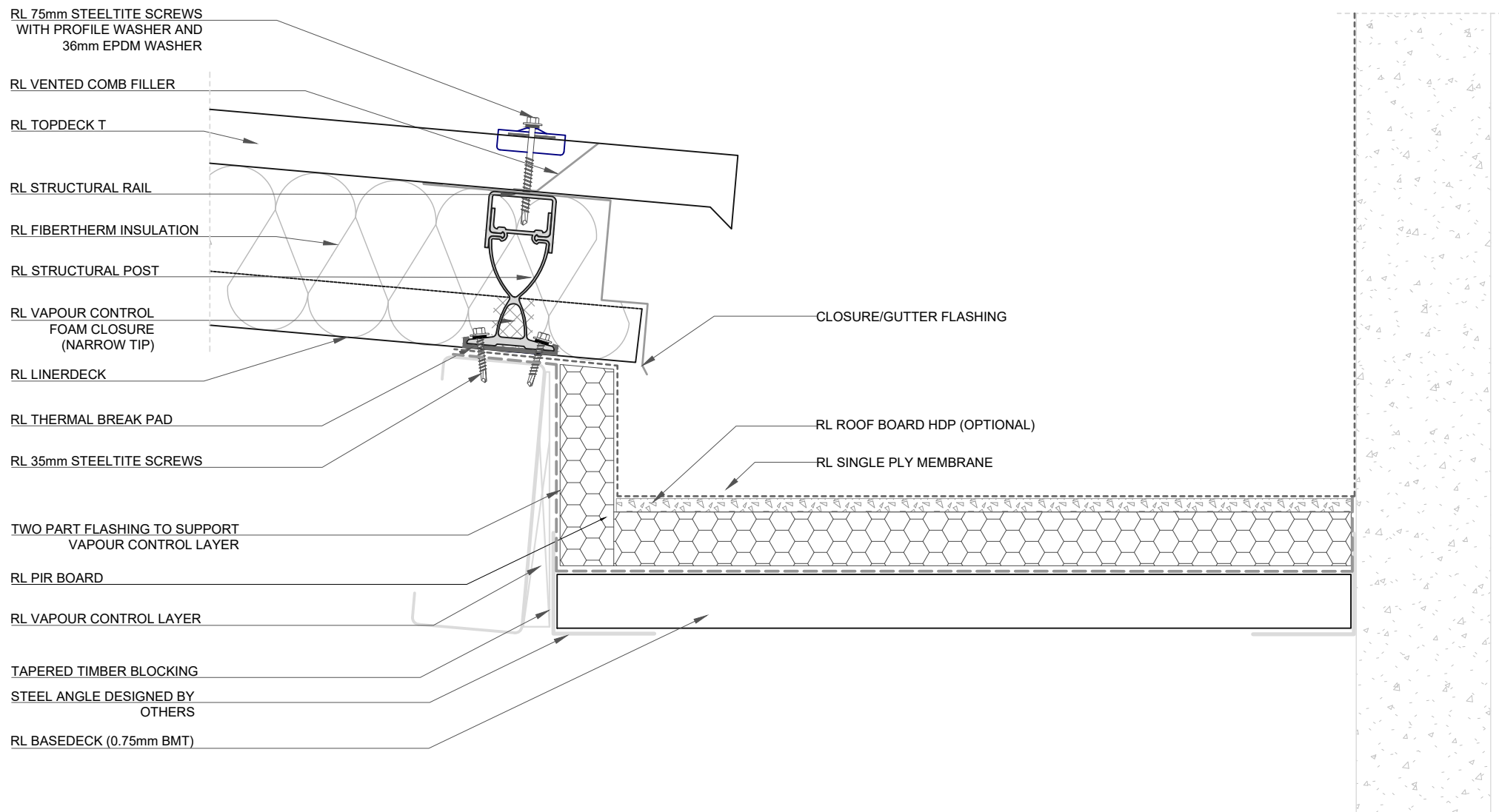

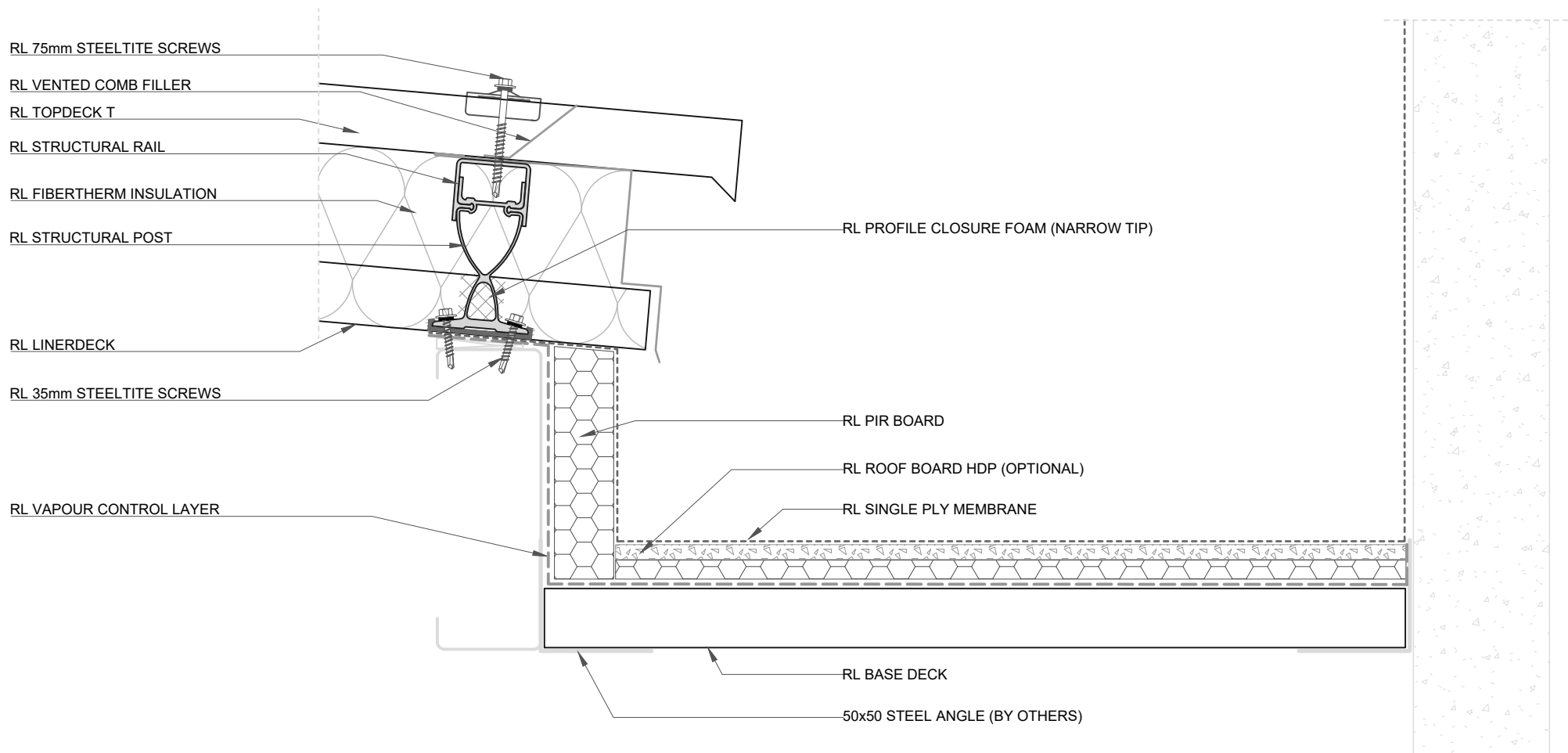

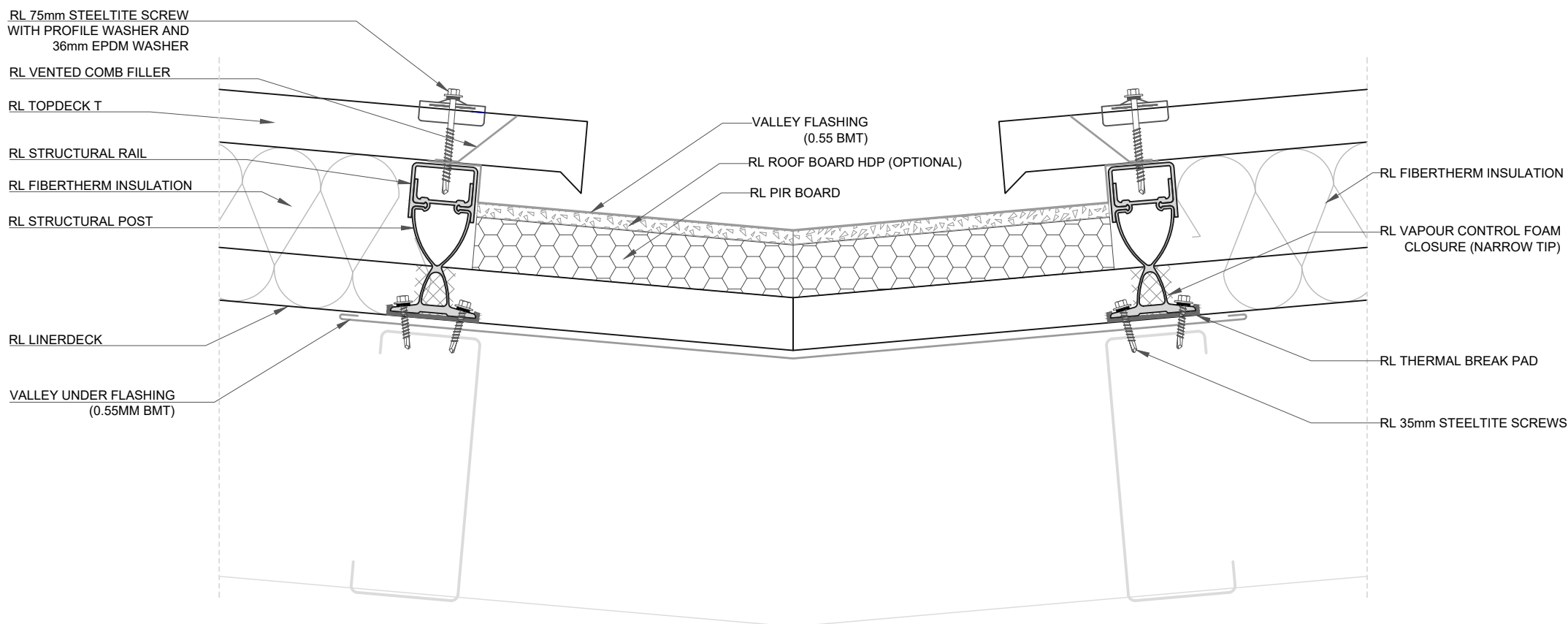

RL 75mm STEELTITE SCREW
WITH PROFILE WASHER AND
36mm EPDM WASHER

RL VENTED COMB FILLER

RL TOPDECK T

RL STRUCTURAL RAIL

RL FIBERTHERM INSULATION

RL STRUCTURAL POST

RL VAPOUR CONTROL FOAM
CLOSURE (NARROW TIP)

RL LINERDECK

RL 35mm STEELTITE SCREWS

RL VAPOUR CONTROL LAYER

RL BASE DECK

50X50 STEEL ANGLE
(BY OTHERS)

RL SINGLE PLY MEMBRANE

RL ROOF BOARD HDP (OPTIONAL)

RL PIR BOARD



ROOFLOGIC SYSTEM:
FIBERTHERMX

DRAWING:
INSULATED INTERNAL GUTTER

DRAWING NUMBER: 303A

DRAWN SCALE: NTS

ROOFLOGIC.CO.NZ

This drawing is the copyright of Rooflogic. Modification of details for job specification requirements must be approved by Rooflogic. The building designer is ultimately responsible to ensure all building work is designed and constructed according to Building Code requirements, NZ standards and best code of practice industry guidelines. All components must be supplied by Rooflogic. Rooflogic reserves the right to alter or upgrade details at any time without prior notice.

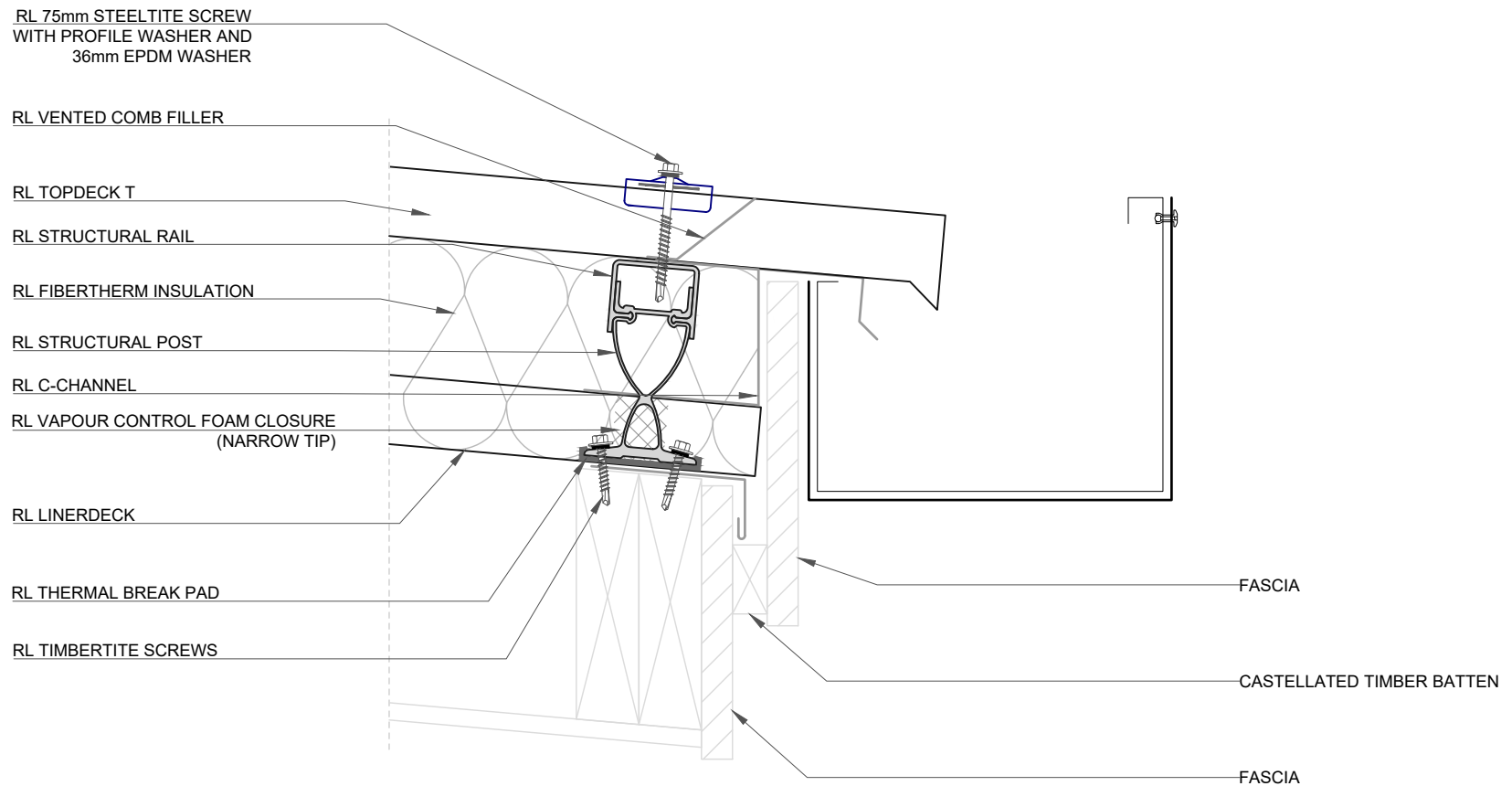

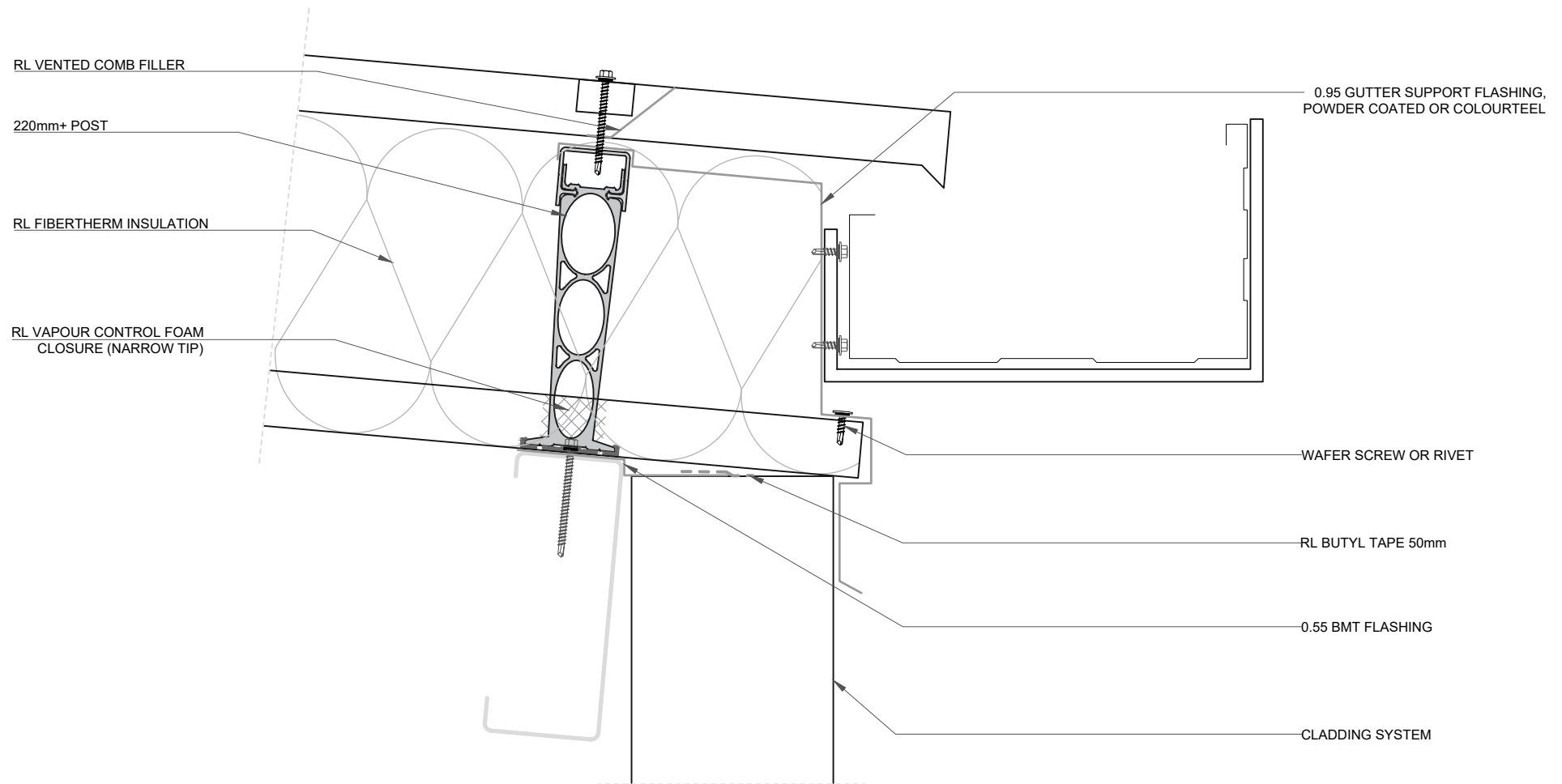

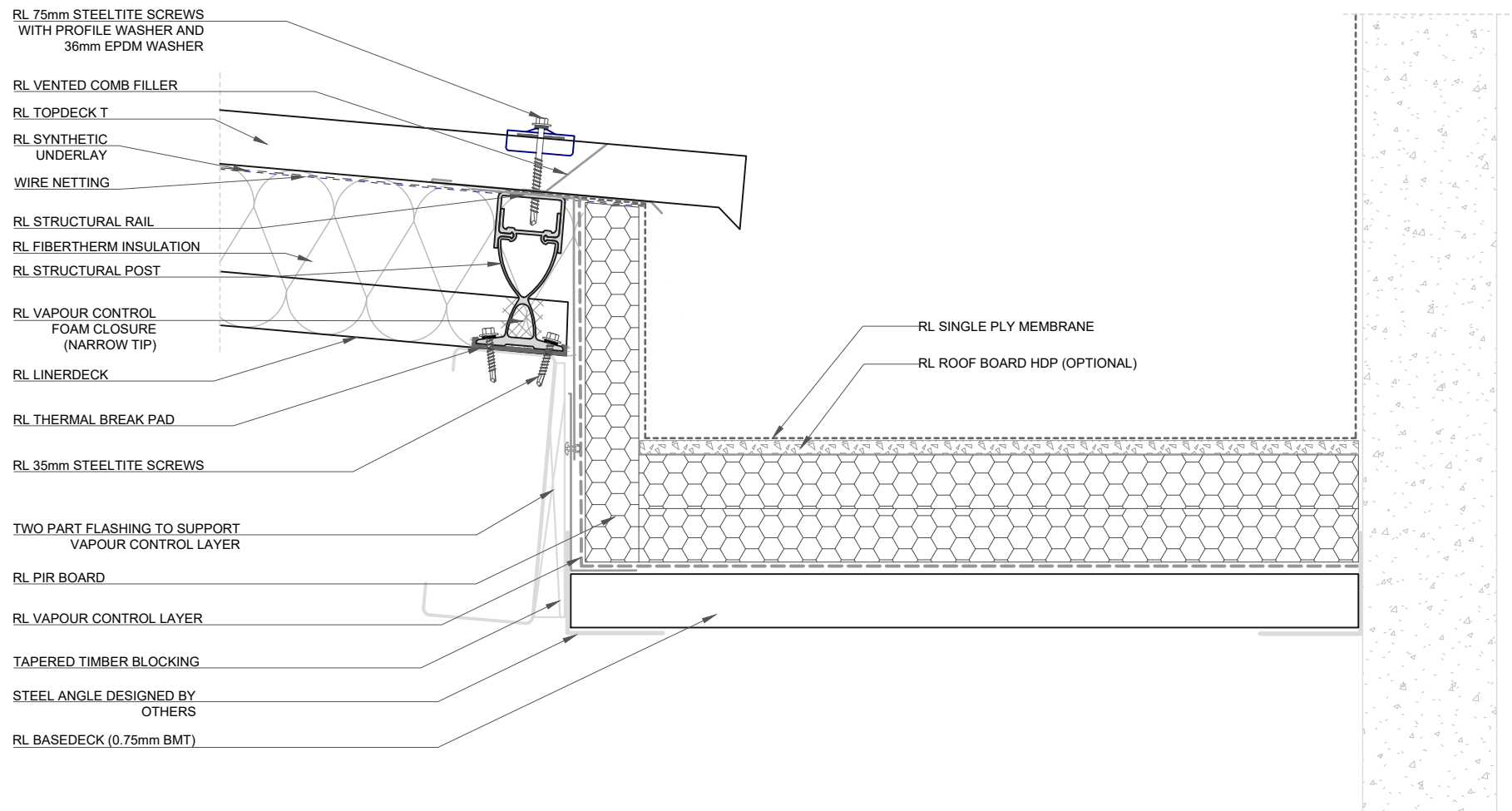

RL 75mm STEELTITE SCREW
WITH PROFILE WASHER AND
36mm EPDM WASHER

RL VENTED COMB FILLER

RL TOPDECK T

RL STRUCTURAL RAIL

RL FIBERTHERM INSULATION

RL STRUCTURAL POST

RL VAPOUR CONTROL
FOAM CLOSURE
(NARROW TIP)

0.55 BMT FLASHING FOR
VAPOUR CONTRL FOAM

RL LINERDECK

RL THERMAL BREAK PAD

RL 35mm STEELTITE SCREWS

RL VAPOUR CONTROL FOAM CLOSURE
(NARROW TIP)

CUSTOM GUTTER BY
ROOFING INDUSTRIES

CLOSURE FLASHING

EXTERNAL GUTTER
BRACKET

RL BUTYL TAPE 150mm

RL METAL CLADDING

RL RHOM RAIL WITH VTB

RL RIGID INSULATION

ARMAWRAP SA

RL Warm Wall



ROOFLOGIC SYSTEM:
FIBERTHERMX

DRAWING:
EXTERNAL GUTTER (STEEL STRUCTURE)

DRAWING NUMBER: 307

DRAWN SCALE: NTS

ROOFLOGIC.CO.NZ

This drawing is the copyright of Rooflogic. Modification of details for job specification requirements must be approved by Rooflogic. The building designer is ultimately responsible to ensure all building work is designed and constructed according to Building Code requirements, NZ standards and best code of practice industry guidelines. All components must be supplied by Rooflogic. Rooflogic reserves the right to alter or upgrade details at any time without prior notice.

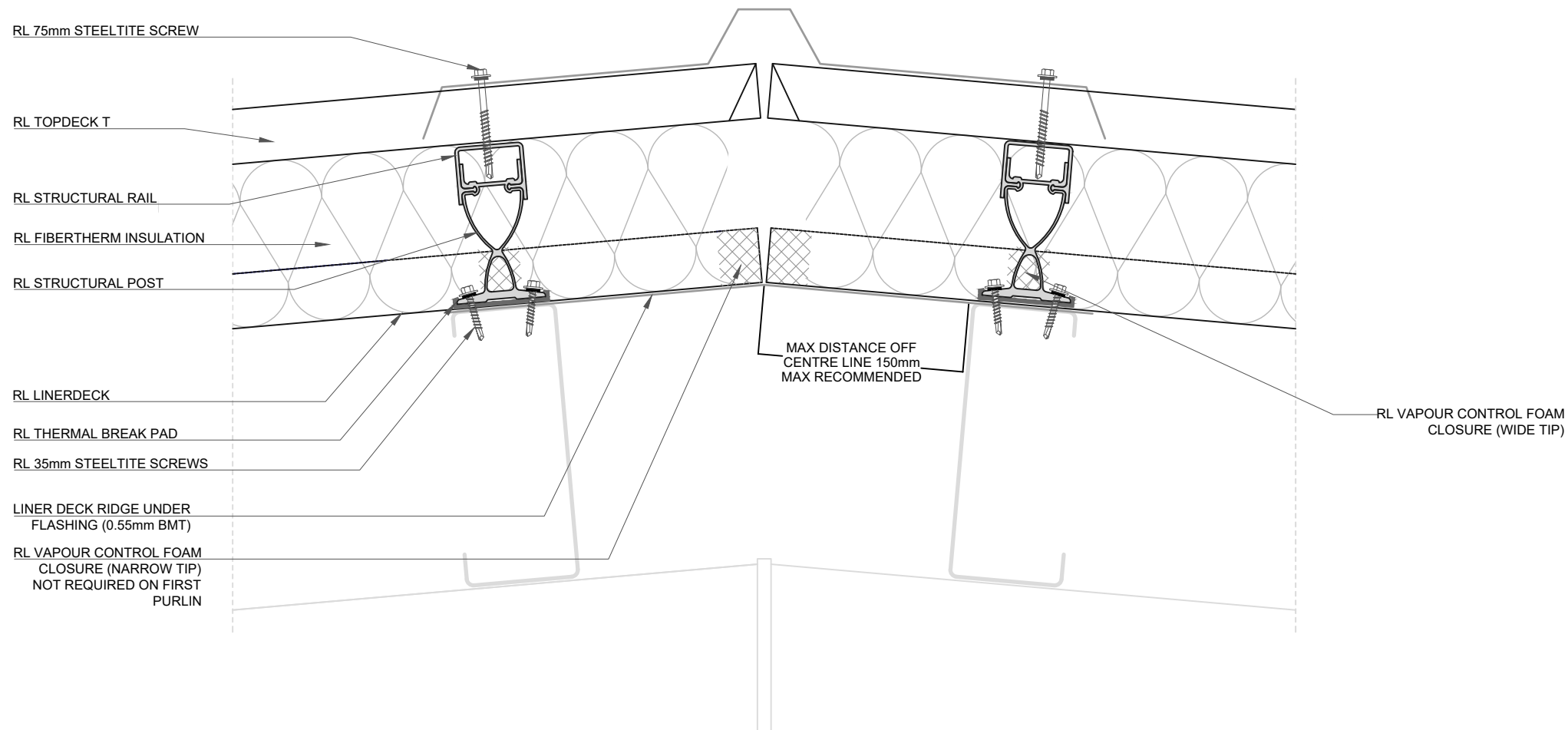

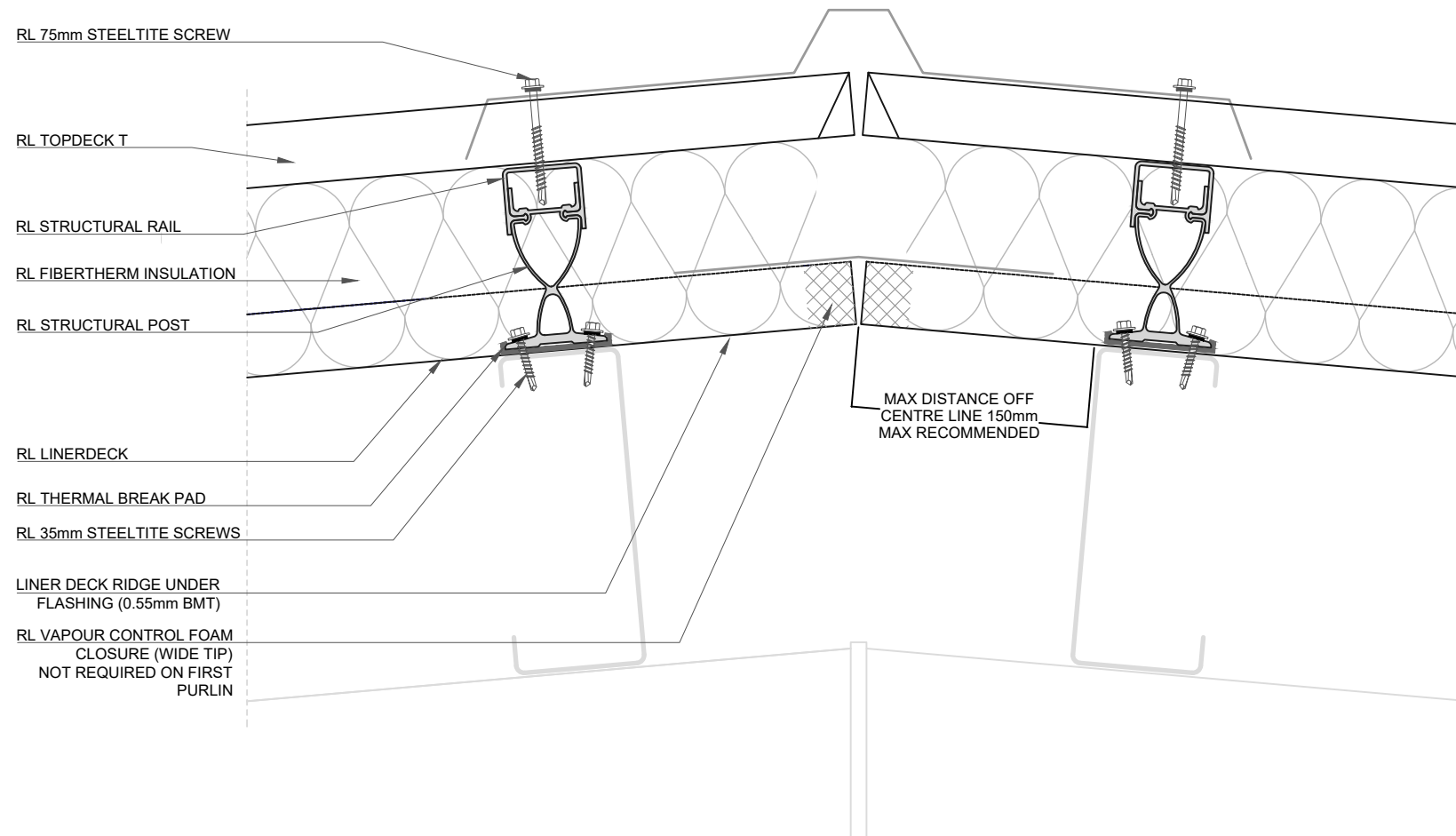

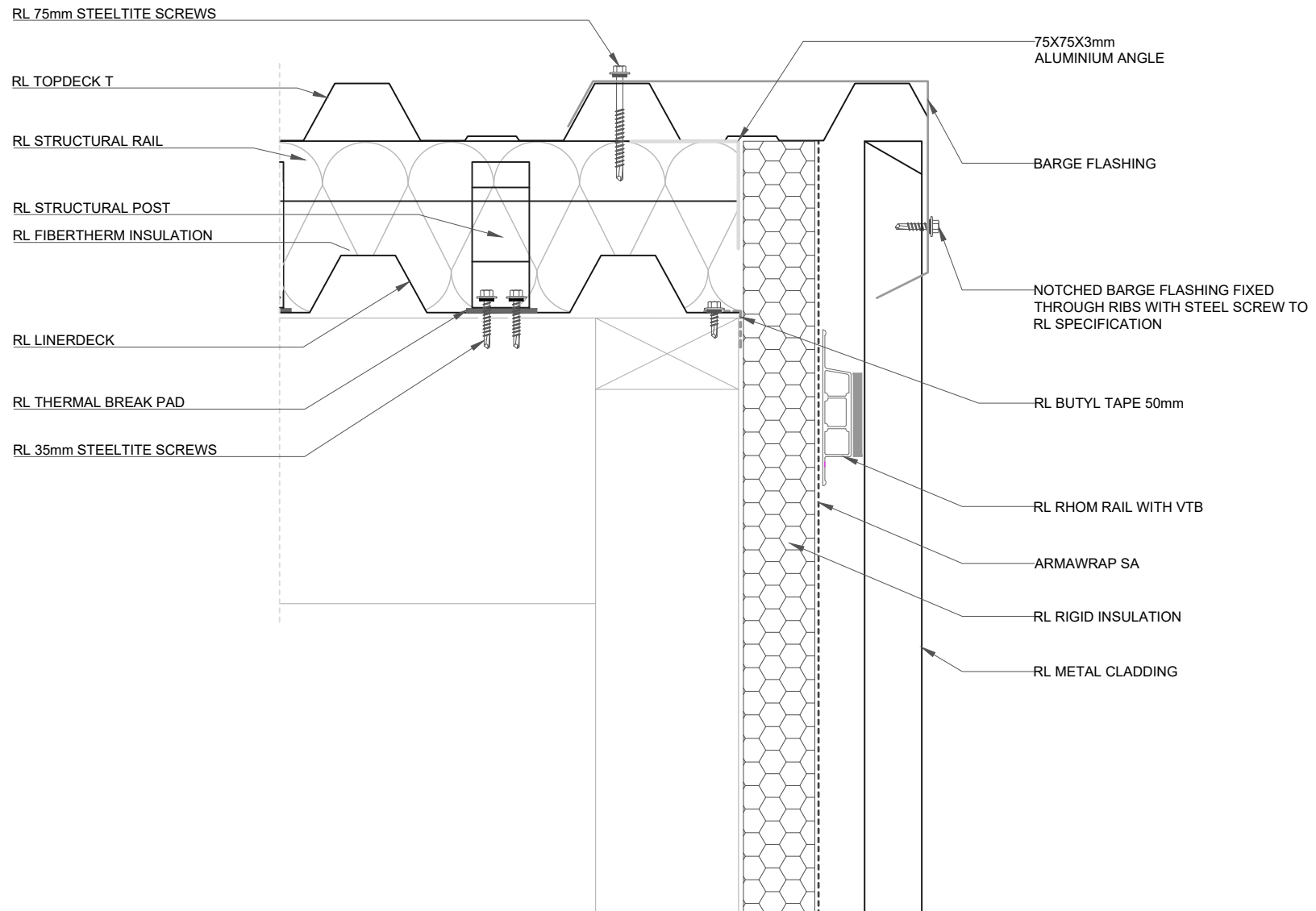

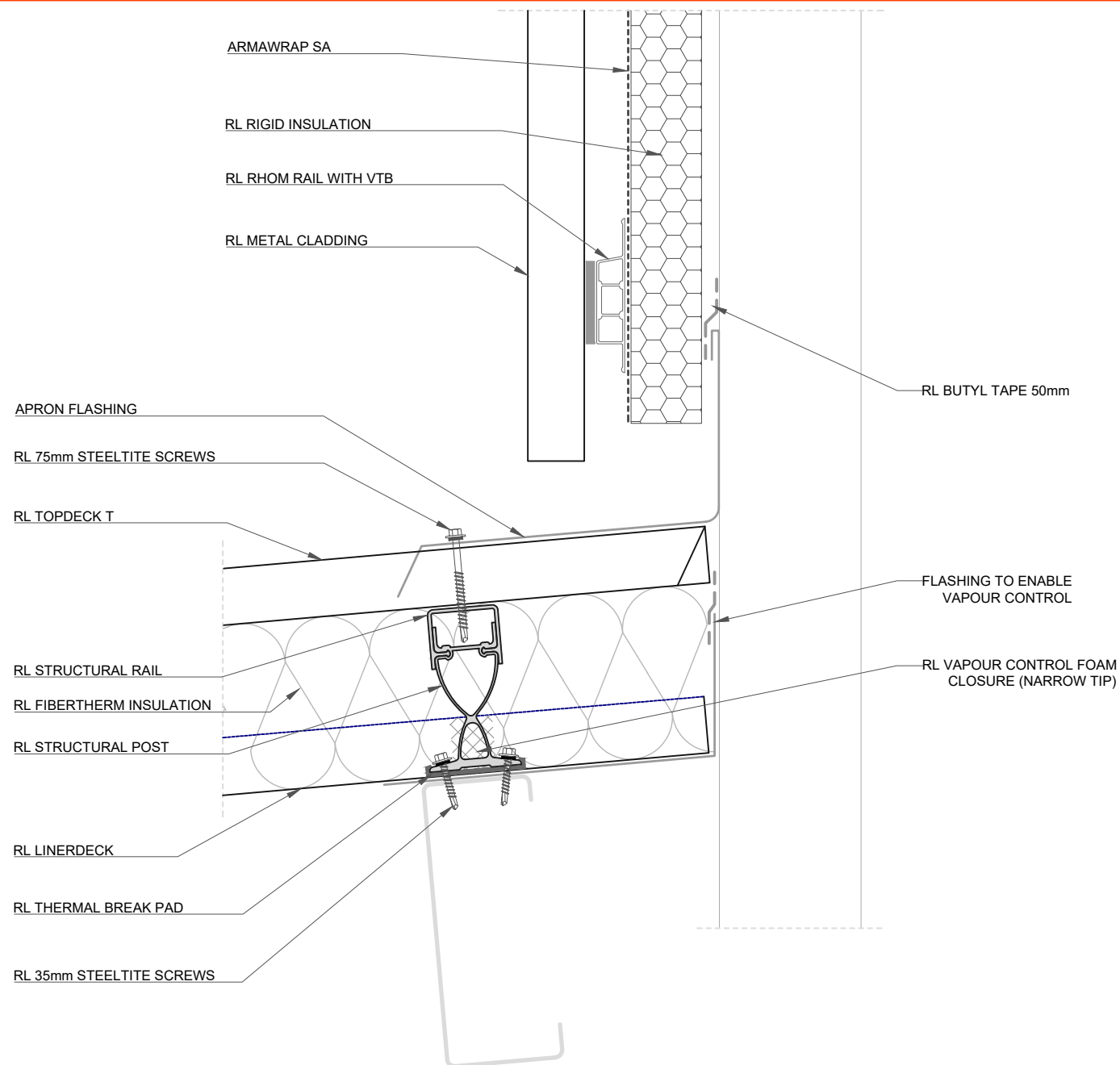

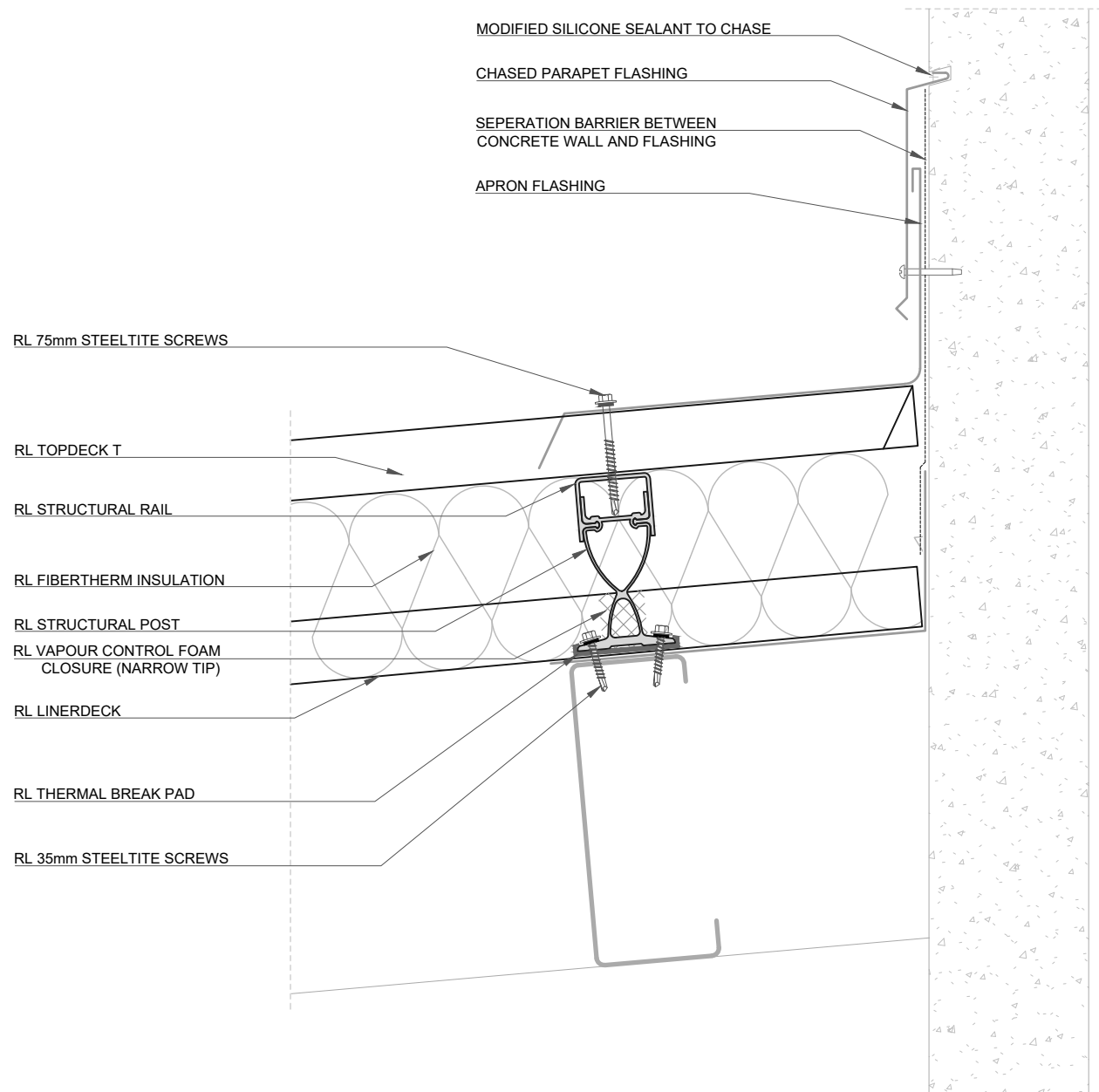

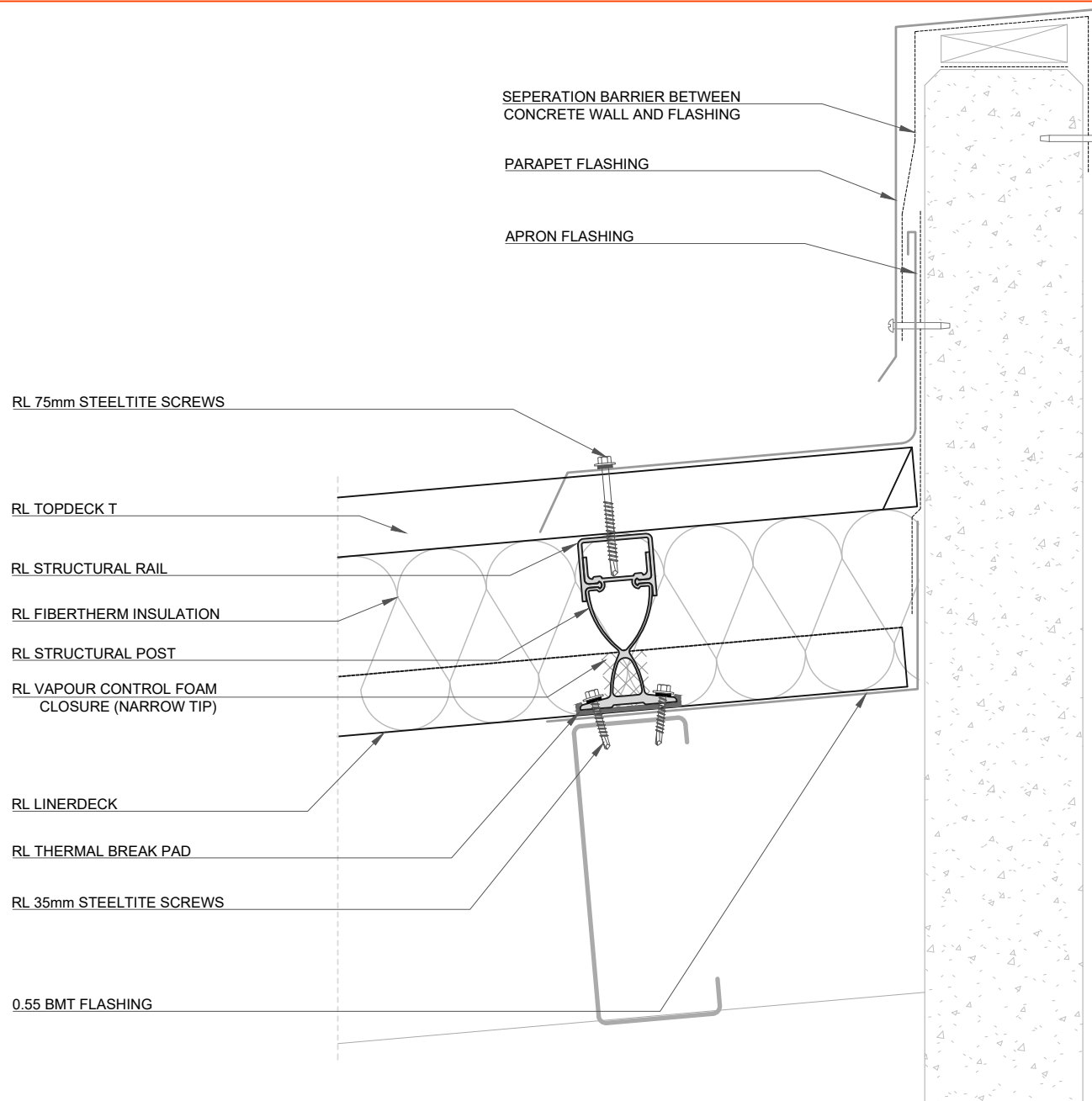

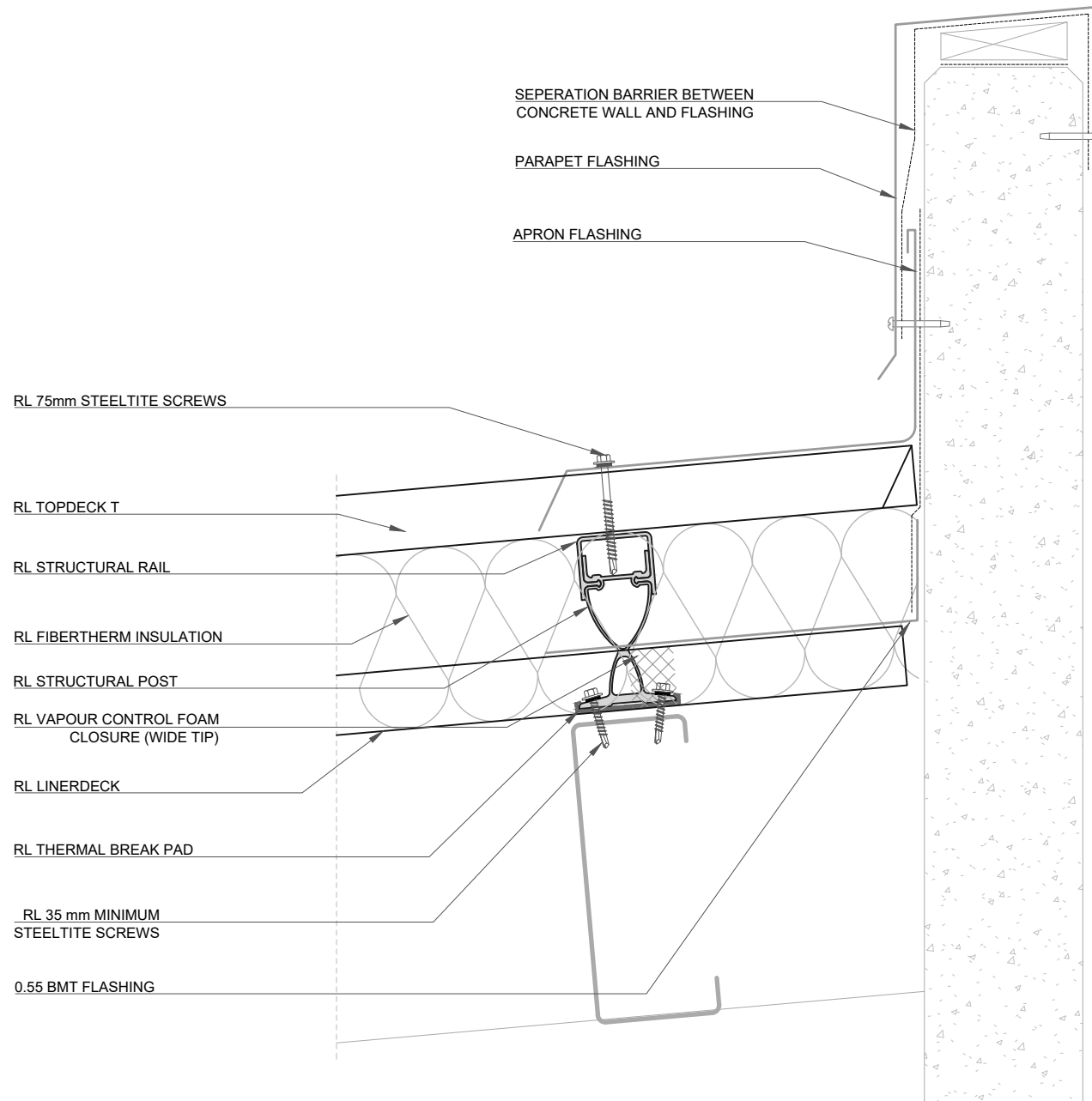

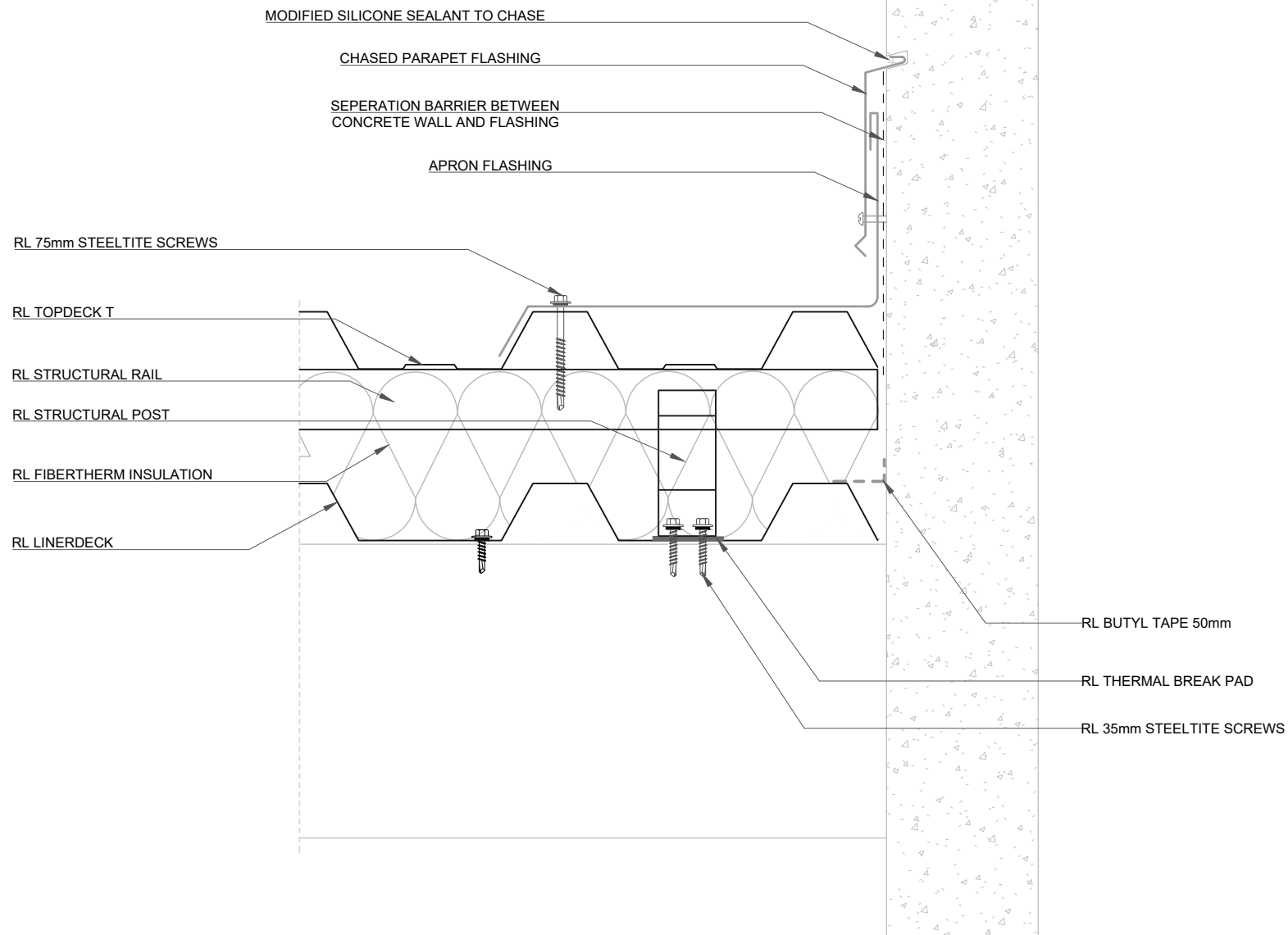

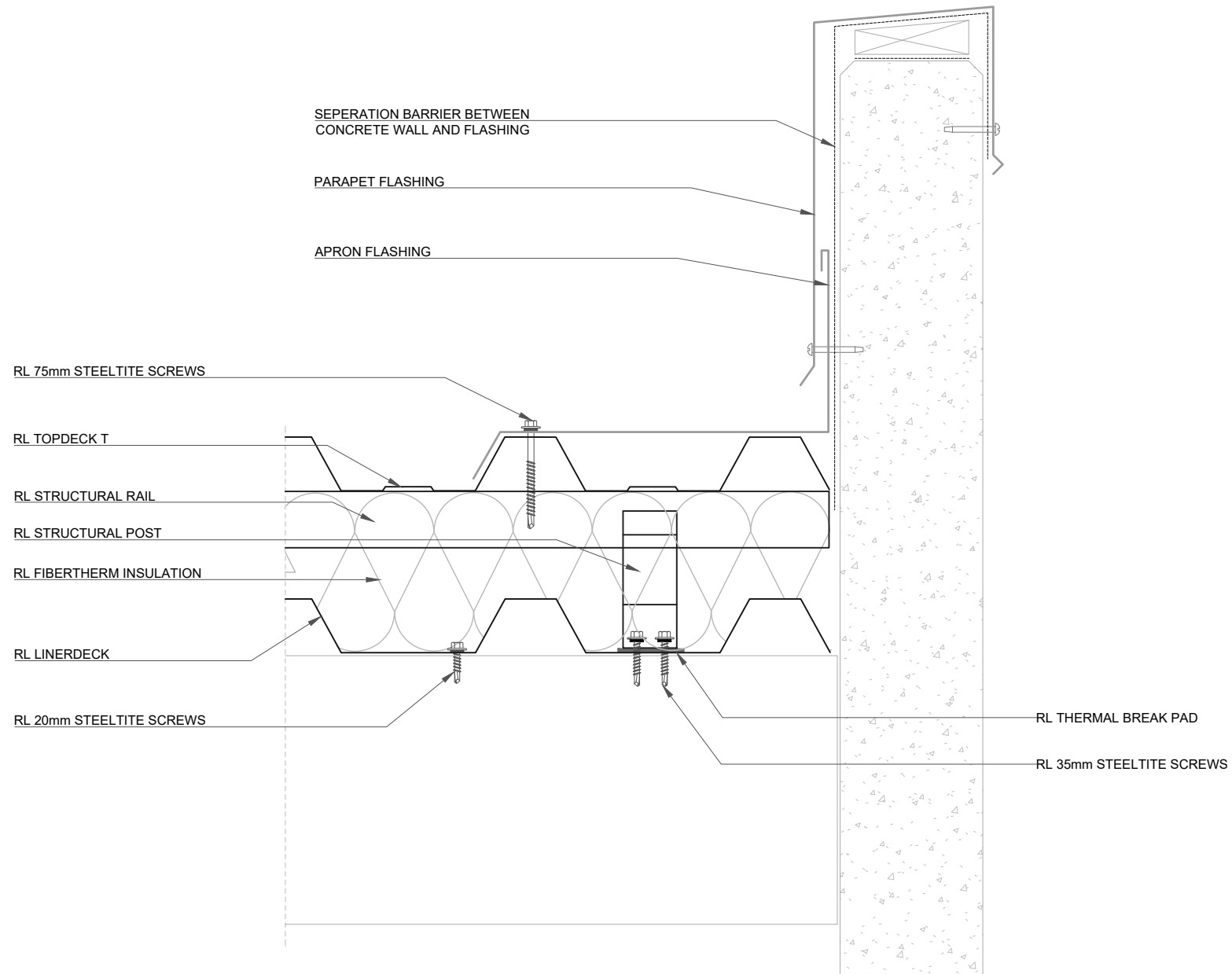

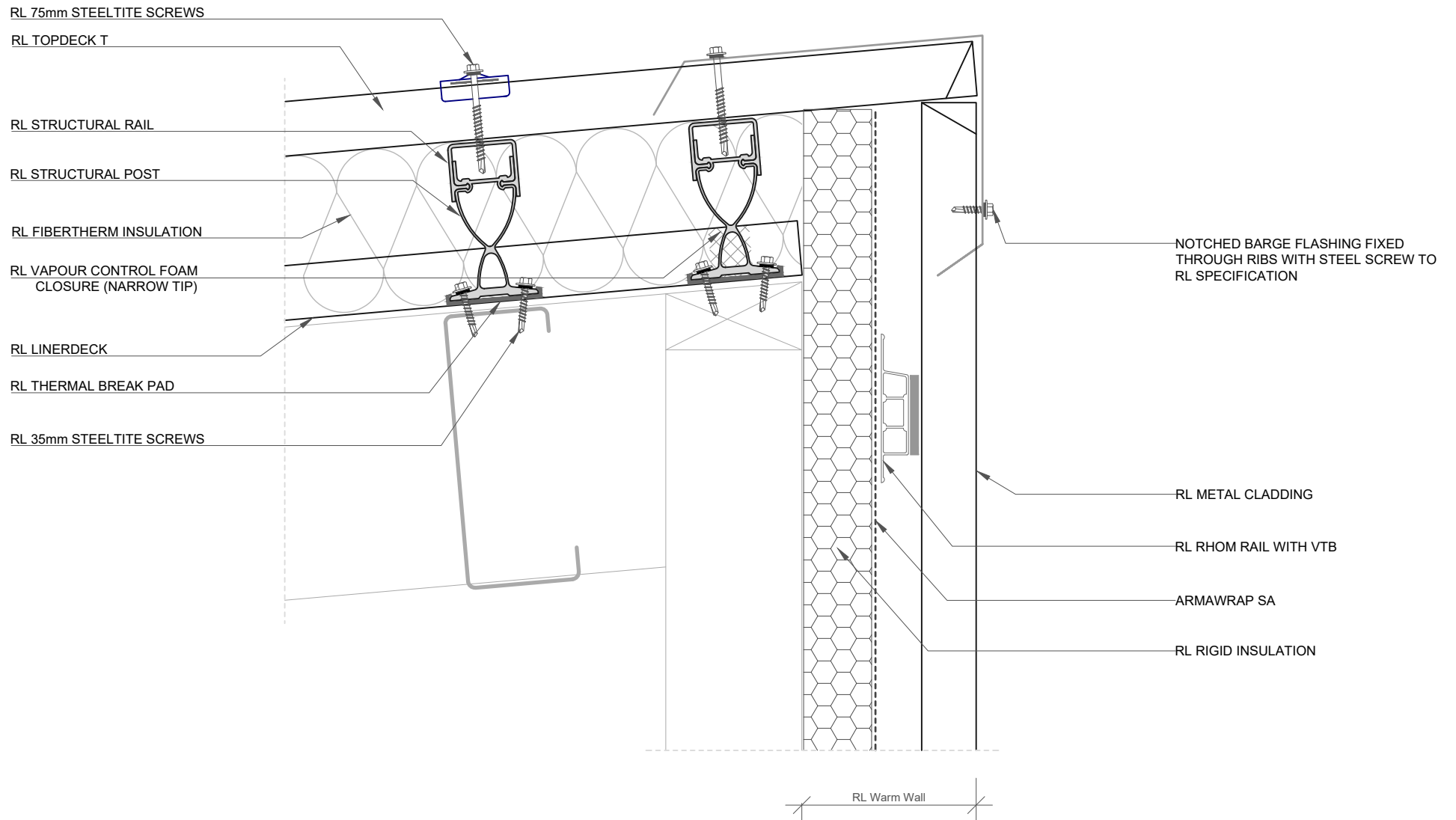

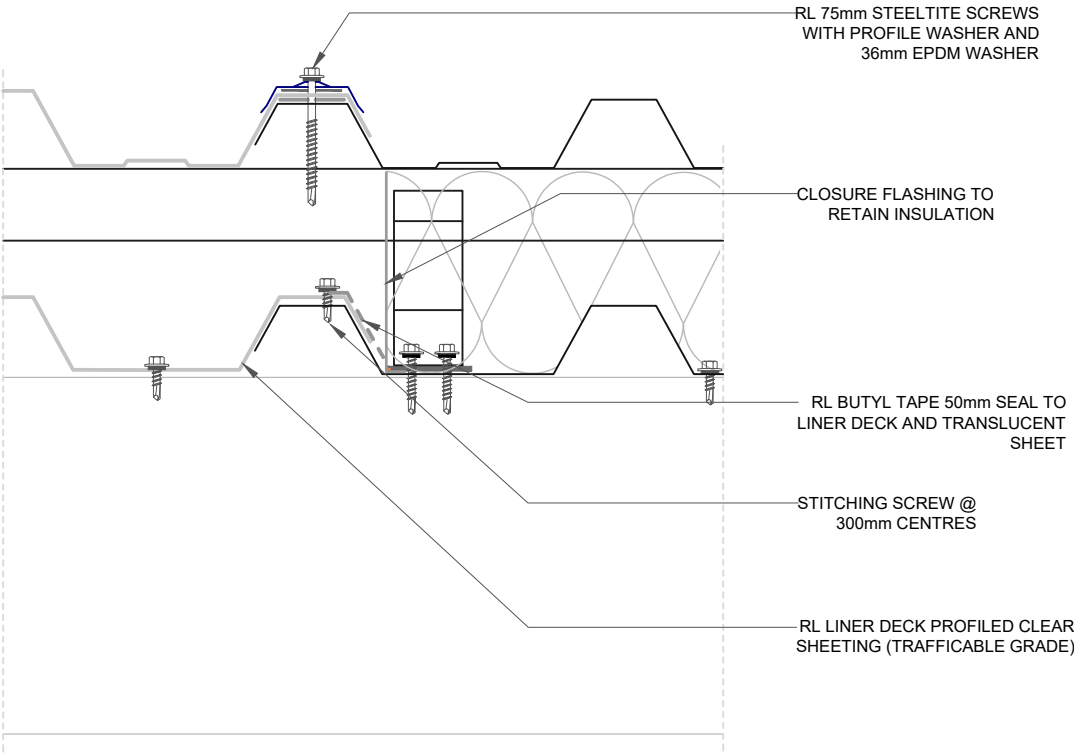
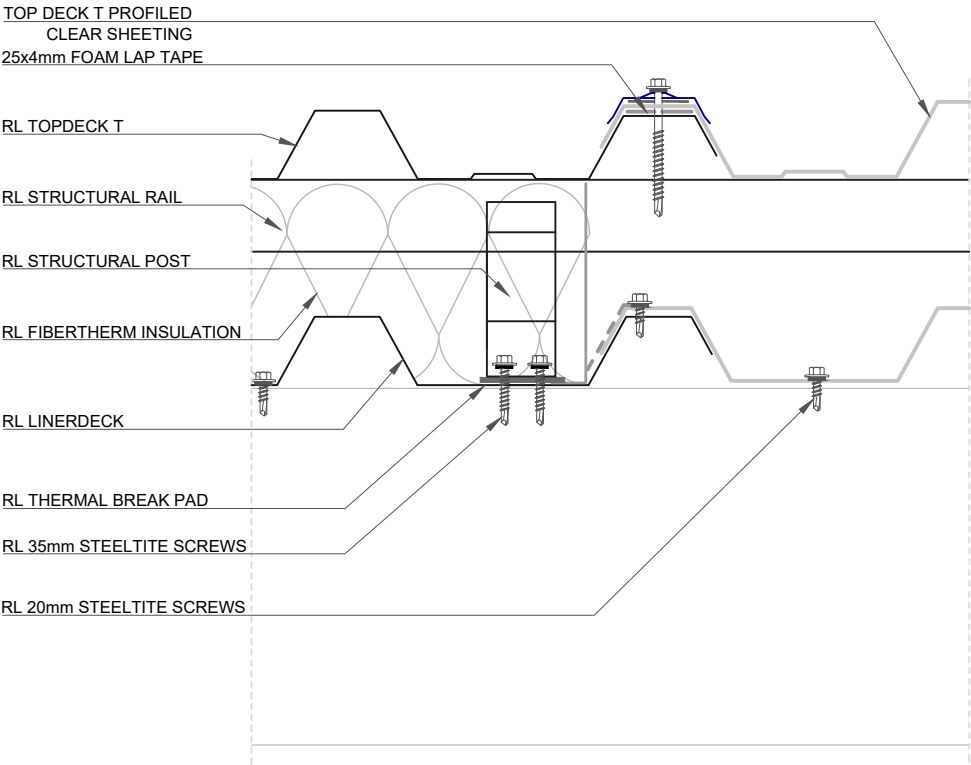

ROOFLOGIC SYSTEM:
FIBERTHERMX

DRAWING:
DOUBLE SKIN SKYLIGHT SECTION

DRAWING NUMBER: 500

DRAWN SCALE: NTS

ROOFLOGIC.CO.NZ

This drawing is the copyright of Rooflogic. Modification of details for job specification requirements must be approved by Rooflogic. The building designer is ultimately responsible to ensure all building work is designed and constructed according to Building Code requirements, NZ standards and best code of practice industry guidelines. All components must be supplied by Rooflogic. Rooflogic reserves the right to alter or upgrade details at any time without prior notice.

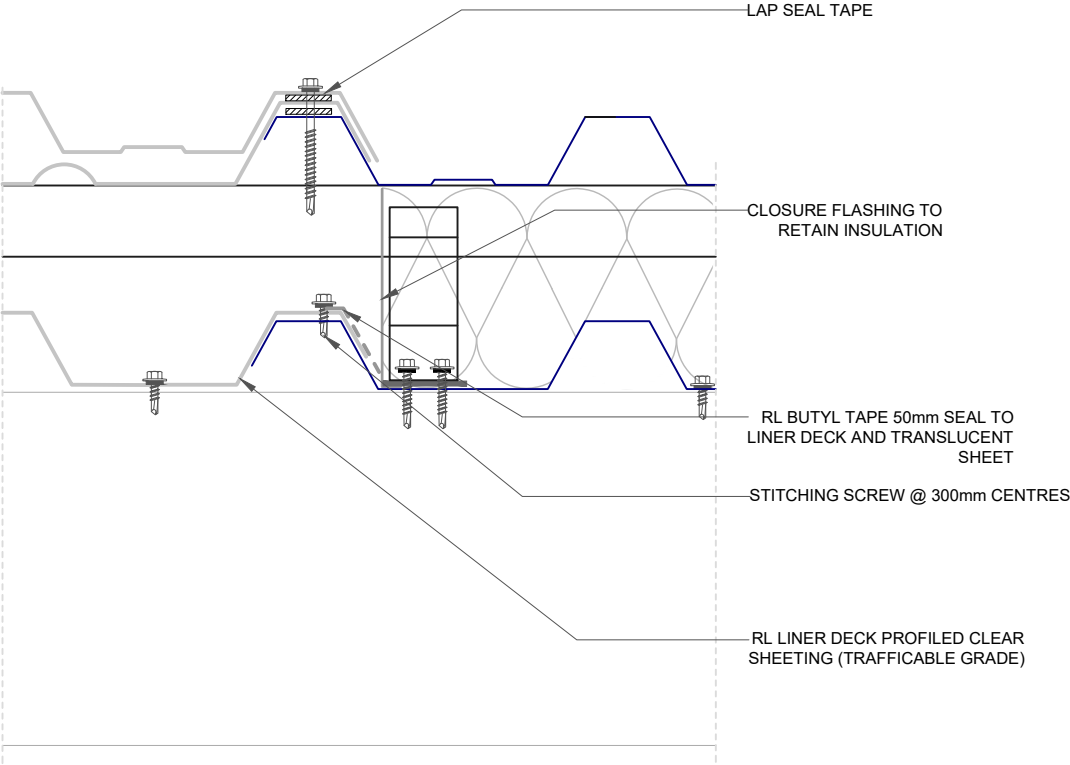
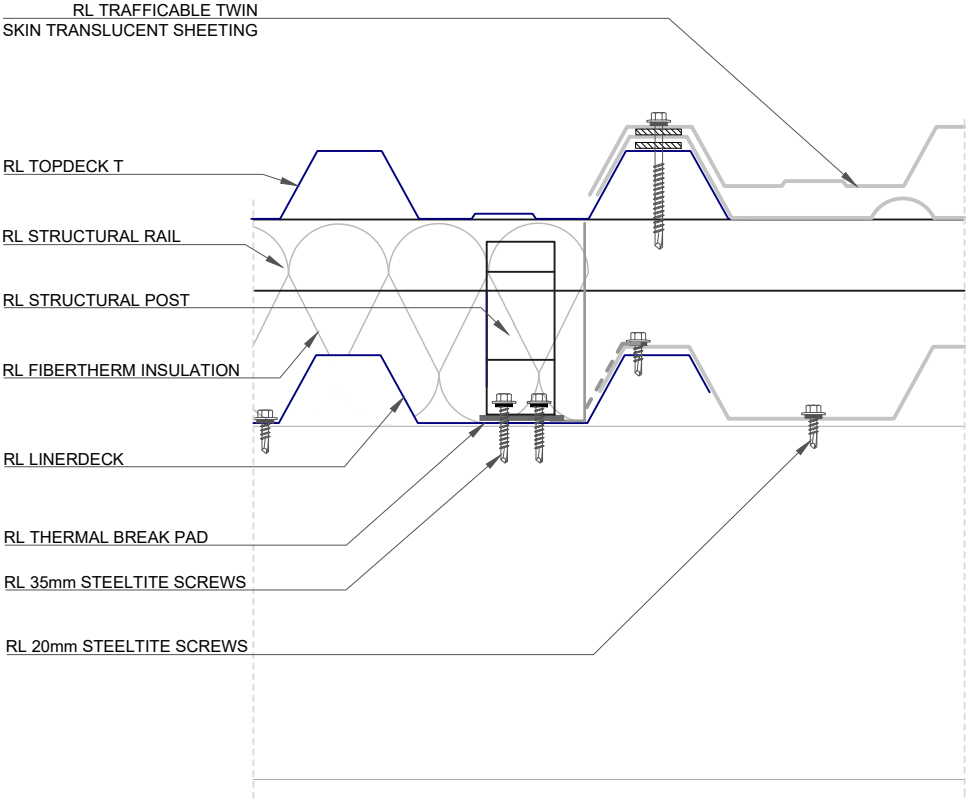

ROOFLOGIC SYSTEM:
FIBERTHERMX

DRAWING:
TRIPLE SKIN SKYLIGHT SECTION

DRAWING NUMBER: 500B

DRAWN SCALE: NTS

ROOFLOGIC.CO.NZ

This drawing is the copyright of Rooflogic. Modification of details for job specification requirements must be approved by Rooflogic. The building designer is ultimately responsible to ensure all building work is designed and constructed according to Building Code requirements, NZ standards and best code of practice industry guidelines. All components must be supplied by Rooflogic. Rooflogic reserves the right to alter or upgrade details at any time without prior notice.

RL TOP DECK T PROFILED
TRAFFICABLE CLEAR SHEETING

RL 75mm STEELTITE SCREW
WITH PROFILE WASHER AND
36mm EPDM WASHER

3 ROWS OF 4mm DIAMETER
NEUTRAL CURE SILICONE

RL TOPDECK T

RL STRUCTURAL RAIL

RL STRUCTURAL POST

RL FIBERTHERM INSULATION

RL LINERDECK

2 ROWS OF 4mm DIAMETER
NEUTRAL CURE SILICONE

RL THERMAL BREAK PAD

RL 35mm STEELTITE SCREWS

RL LINER DECK PROFILED CLEAR
SHEETING (TRAFFICABLE GRADE)

NOTE: IT IS RECOMMENDED THAT
SKYLIGHT ASSEMBLIES ARE
INSTALLED CONTINUOUSLY FROM
RIDGE TO GUTTER



ROOFLOGIC SYSTEM:
FIBERTHERMX

DRAWING:
DOUBLE SKIN SKYLIGHT CROSS SECTION

DRAWING NUMBER: 501

DRAWN SCALE: NTS

ROOFLOGIC.CO.NZ

This drawing is the copyright of Rooflogic. Modification of details for job specification requirements must be approved by Rooflogic. The building designer is ultimately responsible to ensure all building work is designed and constructed according to Building Code requirements, NZ standards and best code of practice industry guidelines. All components must be supplied by Rooflogic. Rooflogic reserves the right to alter or upgrade details at any time without prior notice.

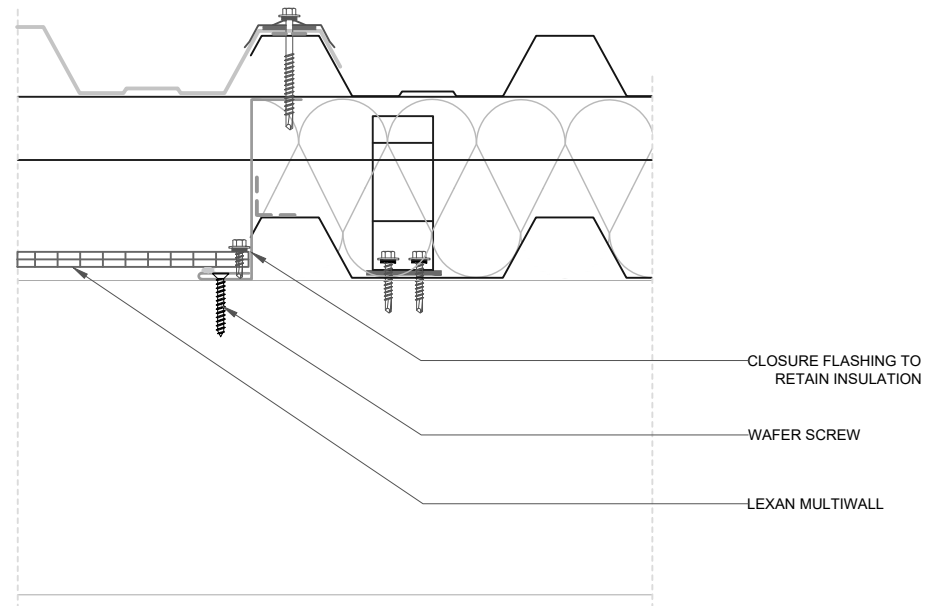
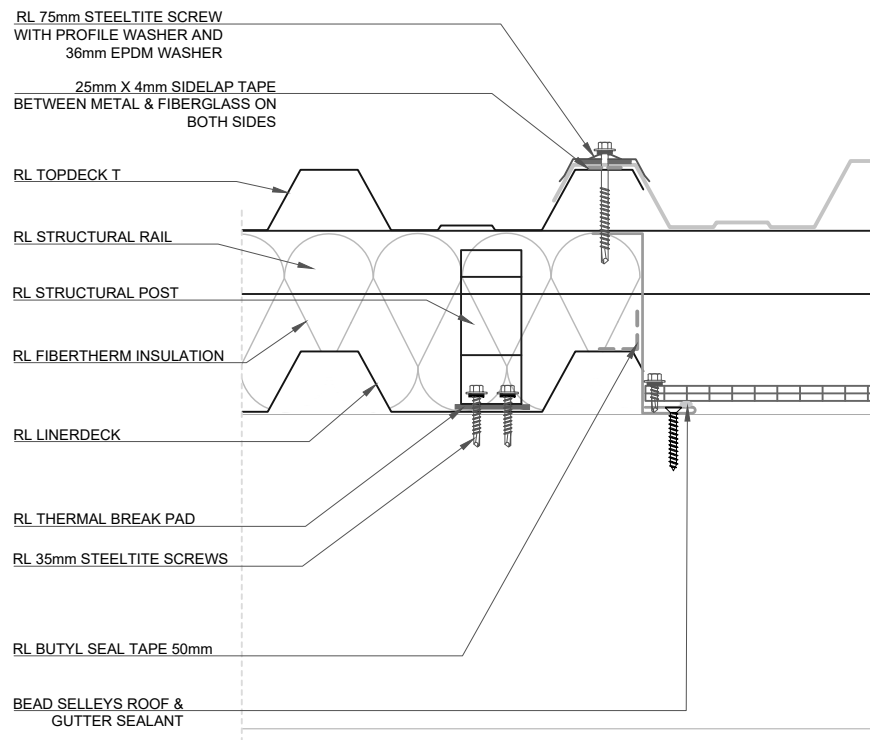

RL 75mm STEELTITE SCREW
WITH PROFILE WASHER AND
36mm EPDM WASHER

RL TOPDECK T

RL STRUCTURAL RAIL

RL FIBERTHERM INSULATION

RL STRUCTURAL POST

RL LINERDECK

RL THERMAL BREAK PAD

RL 35mm STEELTITE SCREWS

RL BUTYL TAPE 50mm TO ALL
SIDE LAPS OF LINER DECK

COMPRESSION RING WITH
BACK SEAL

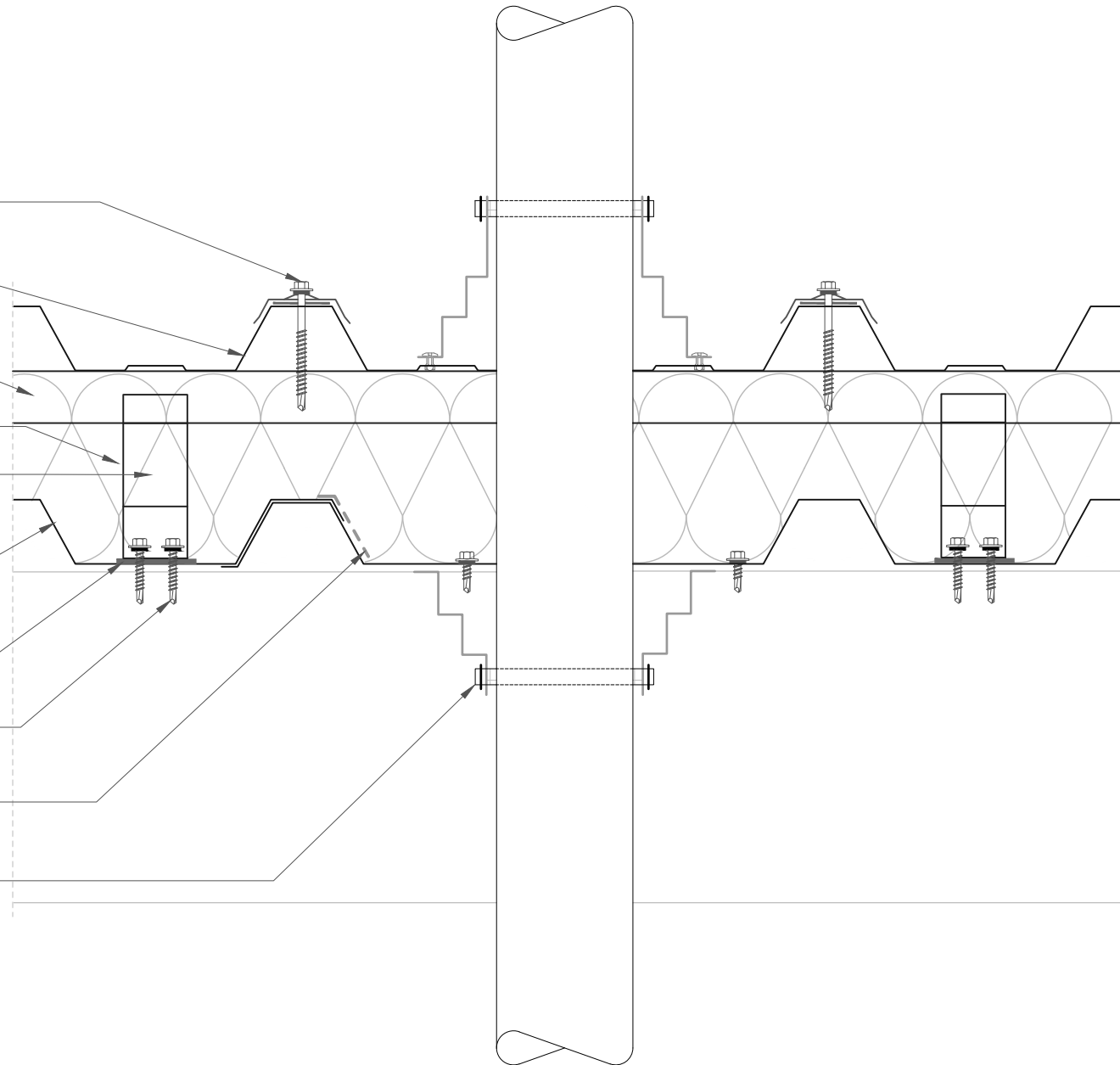

RL 75mm STEELTITE SCREW
WITH PROFILE WASHER AND
36mm EPDM WASHER

RL TOPDECK T

RL STRUCTURAL RAIL

RL FIBERTHERM INSULATION

RL STRUCTURAL POST

RL LINERDECK

RL THERMAL BREAK PAD

RL 35mm STEELTITE SCREWS

COMPRESSION RING WITH
BACK SEAL FOR
AIRTIGHTNESS



ROOFLOGIC SYSTEM:
FIBERTHERMX

DRAWING:
SMALL PIPE PENETRATION
CROSS-SECTION

DRAWING NUMBER: 601

DRAWN SCALE: NTS

ROOFLOGIC.CO.NZ

This drawing is the copyright of Rooflogic. Modification of details for job specification requirements must be approved by Rooflogic. The building designer is ultimately responsible to ensure all building work is designed and constructed according to Building Code requirements, NZ standards and best code of practice industry guidelines. All components must be supplied by Rooflogic. Rooflogic reserves the right to alter or upgrade details at any time without prior notice.

RL 75mm STEELTITE SCREW
WITH PROFILE WASHER AND
36mm EPDM WASHER

RL TOPDECK T

RL STRUCTURAL RAIL

RL FIBERTHERM INSULATION

RL STRUCTURAL POST

RL LINERDECK

RL THERMAL BREAK PAD

RL 35mm STEELTITE SCREWS

RL BUTYL TAPE 50mm TO
ALL SIDE LAPS OF LINER
DECK

COMPRESSION RING WITH
BACK SEAL FOR
AIRTIGHTNESS

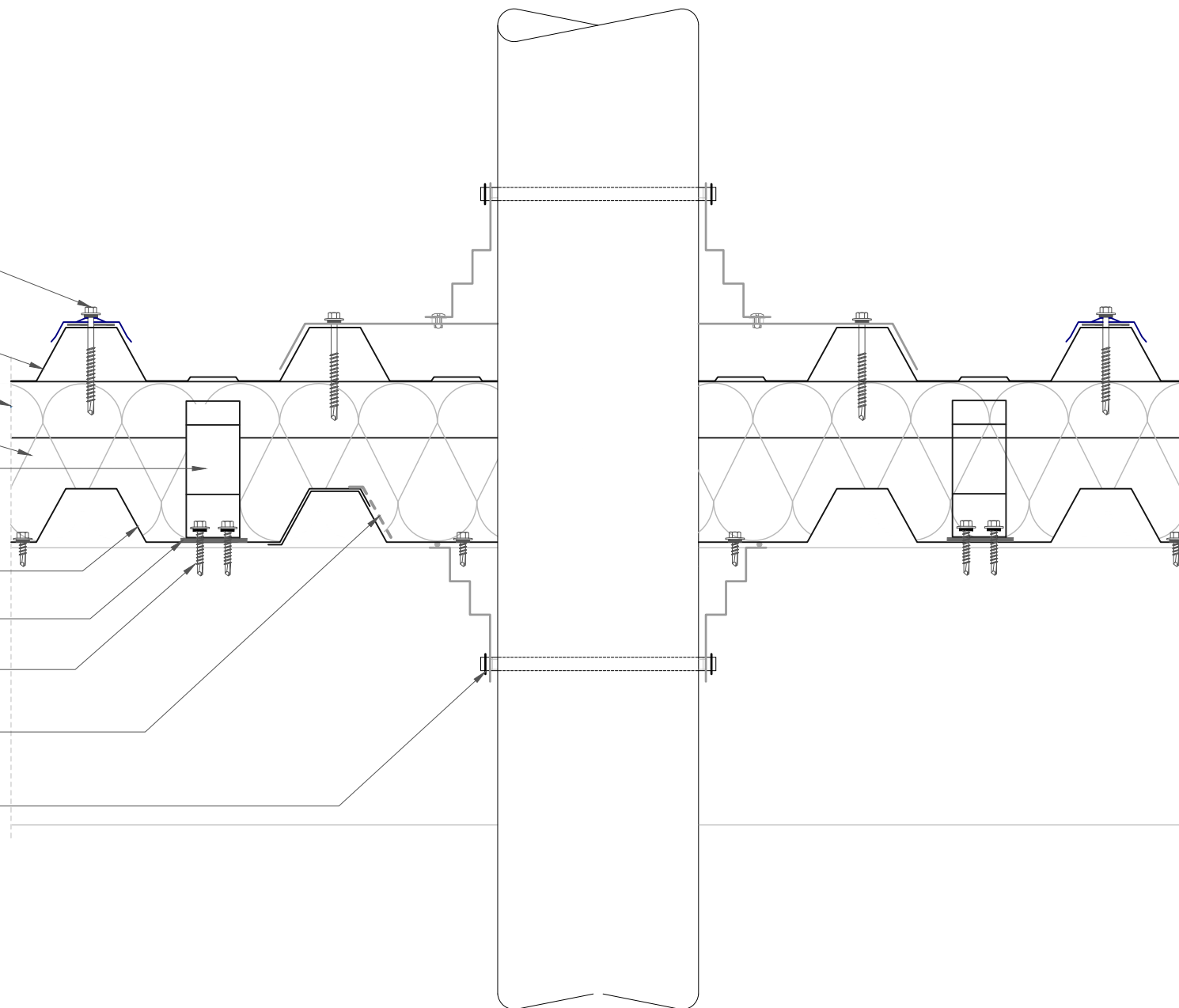

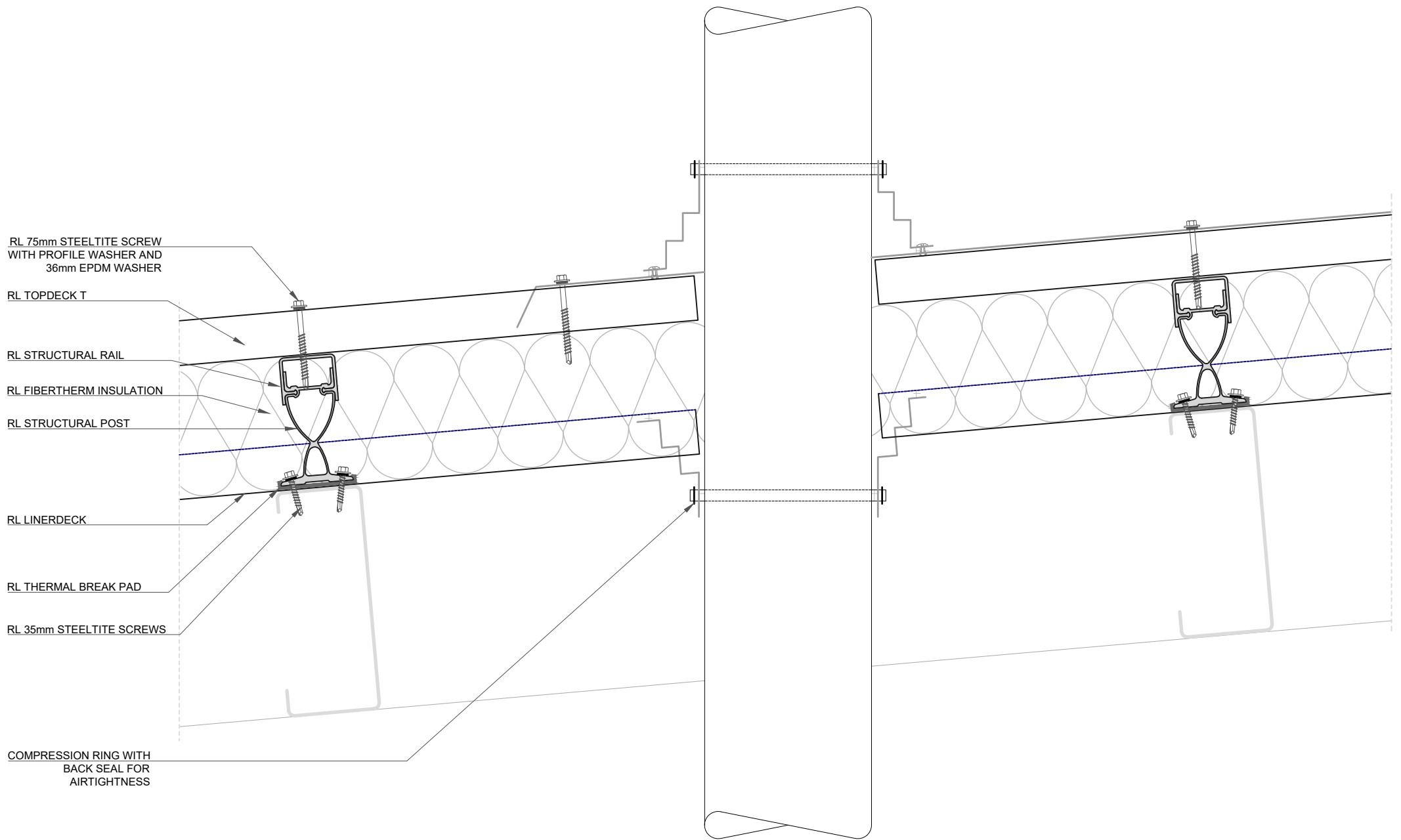

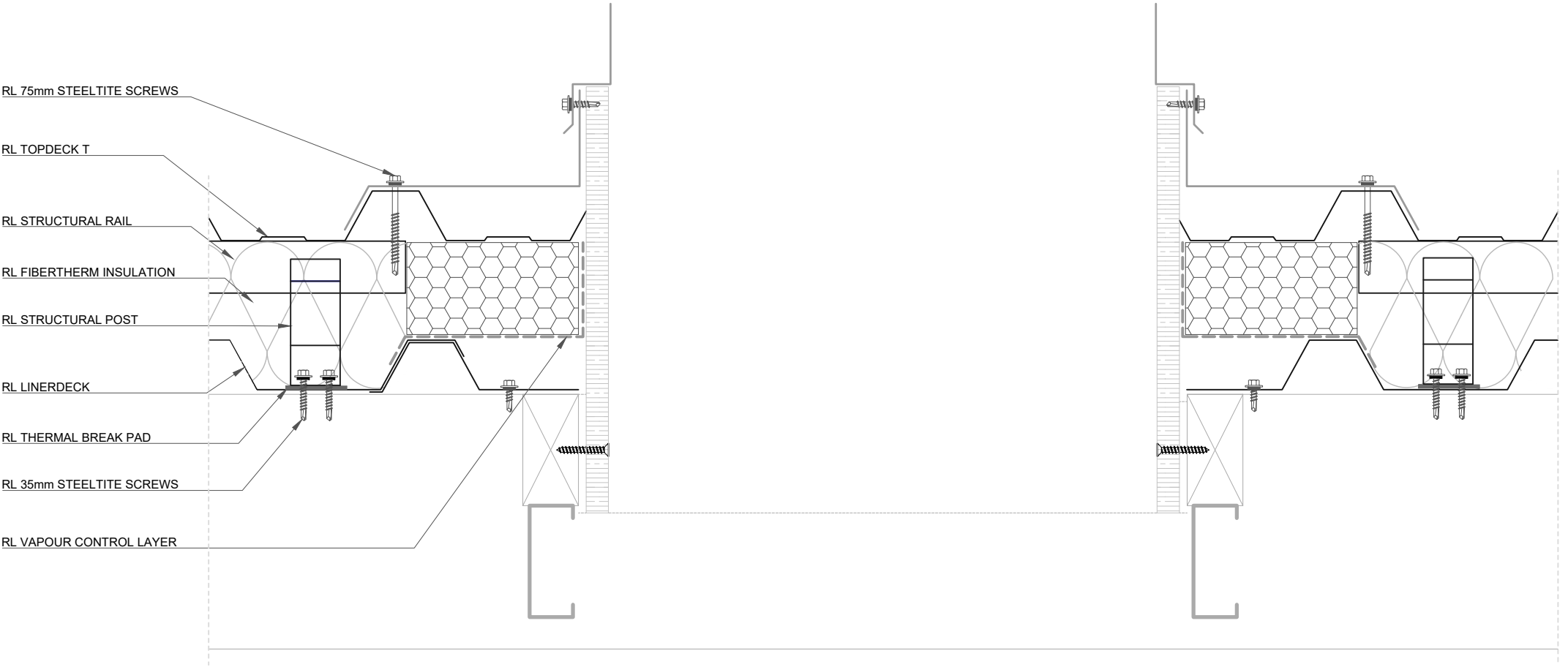

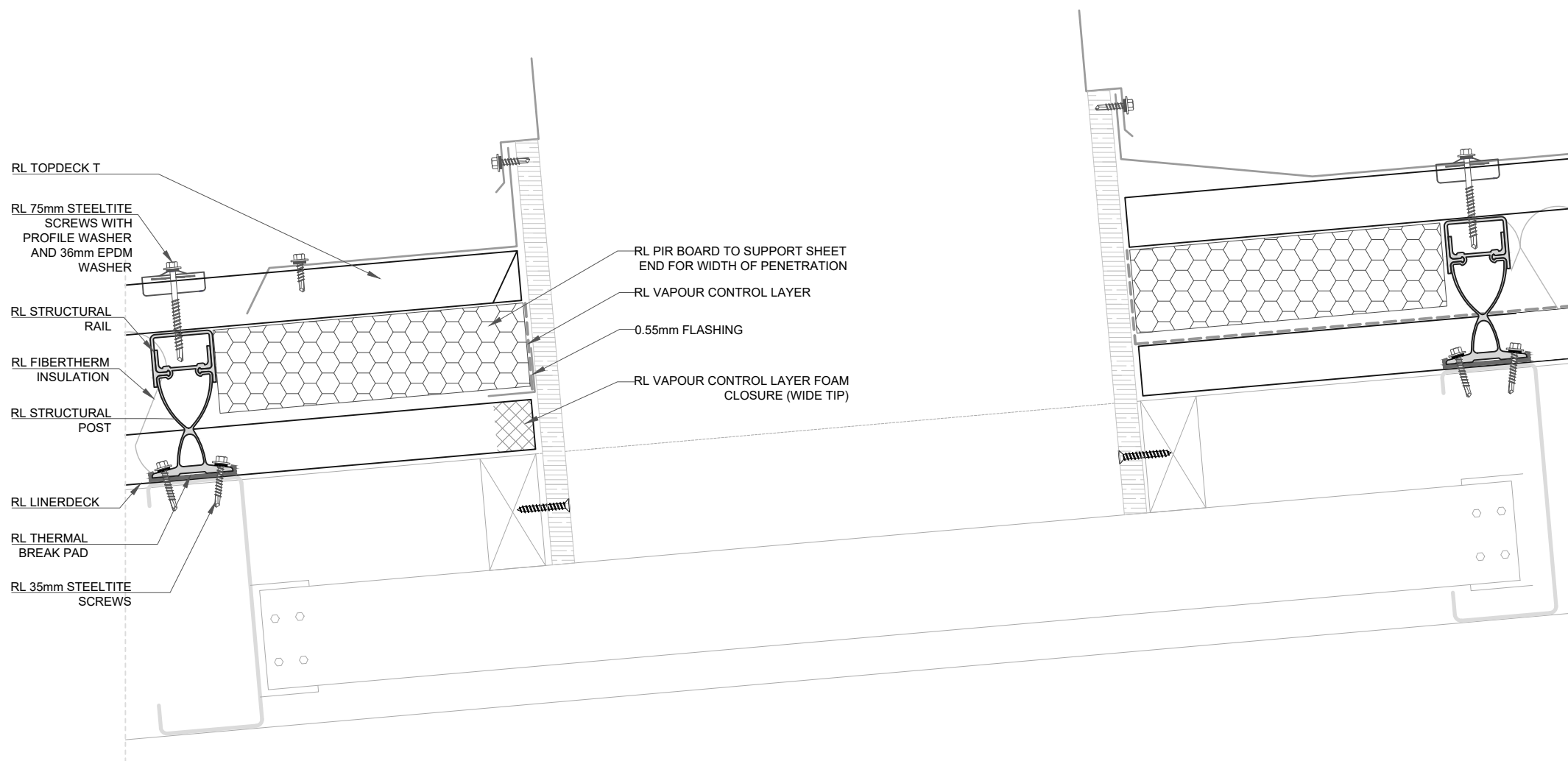

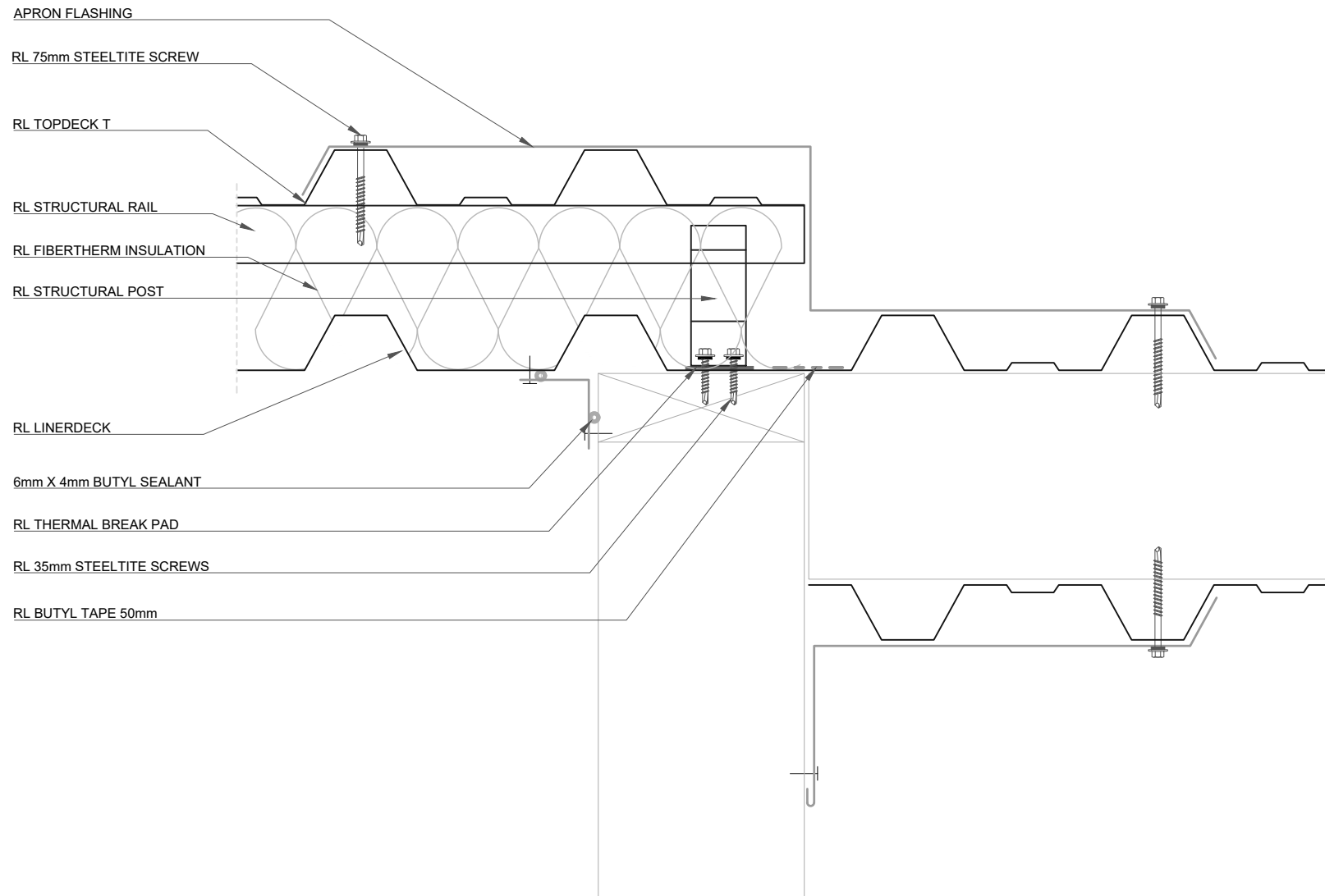

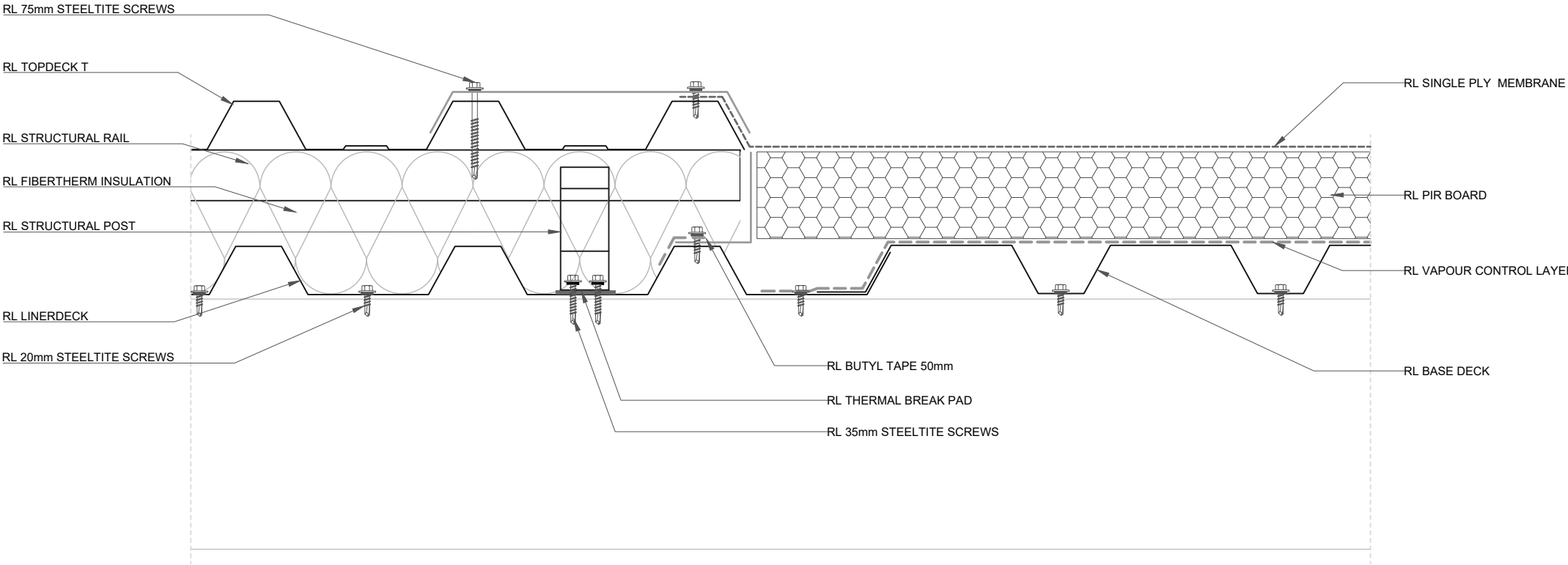

ROOFLOGIC SYSTEM:
FIBERTHERMX

DRAWING:
FIBERTHERMX TO ULTRATHERM XTREME
JUNCTION

DRAWING NUMBER: 701

DRAWN SCALE: NTS

ROOFLOGIC.CO.NZ

This drawing is the copyright of Rooflogic. Modification of details for job specification requirements must be approved by Rooflogic. The building designer is ultimately responsible to ensure all building work is designed and constructed according to Building Code requirements, NZ standards and best code of practice industry guidelines. All components must be supplied by Rooflogic. Rooflogic reserves the right to alter or upgrade details at any time without prior notice.

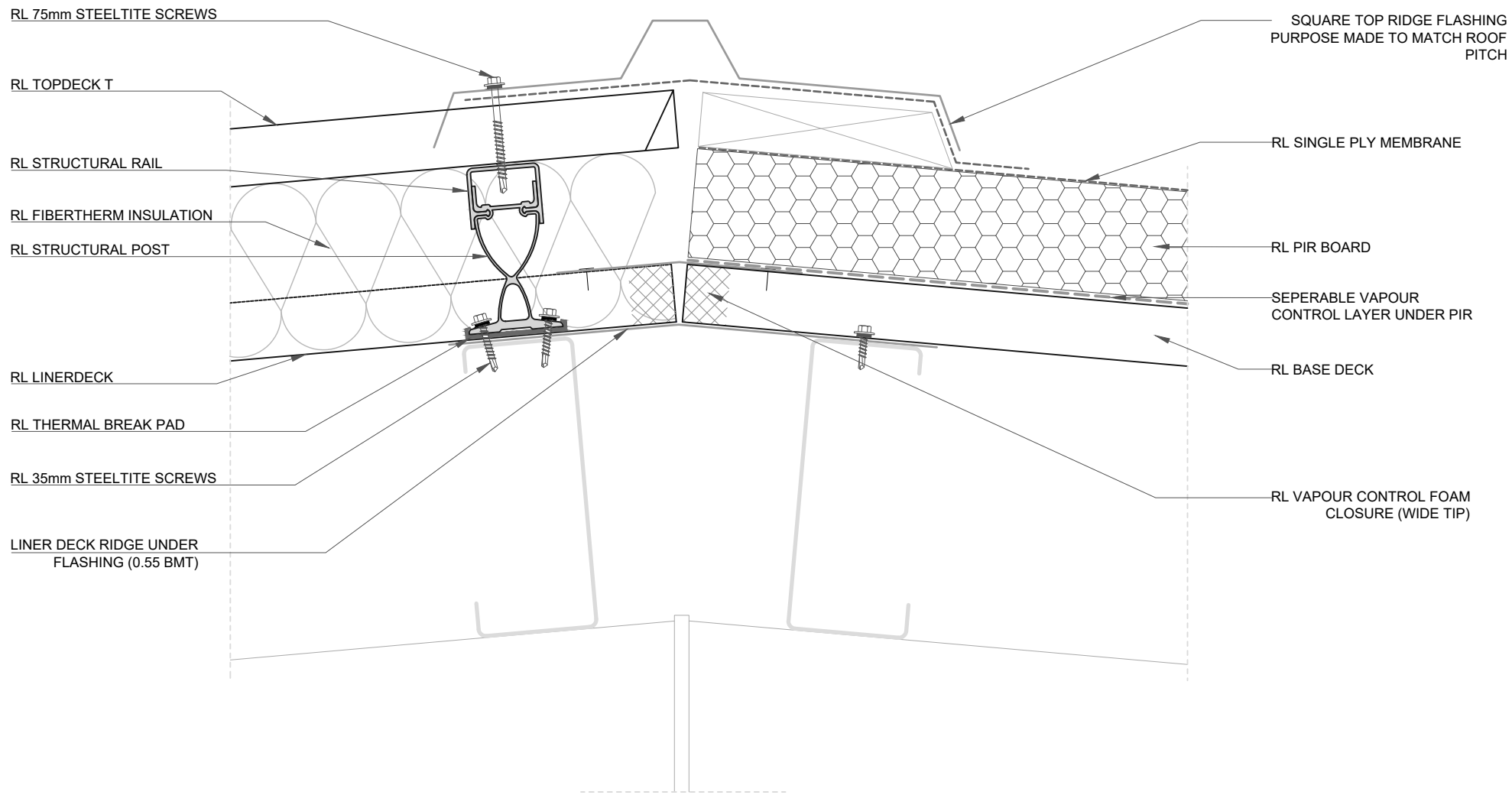

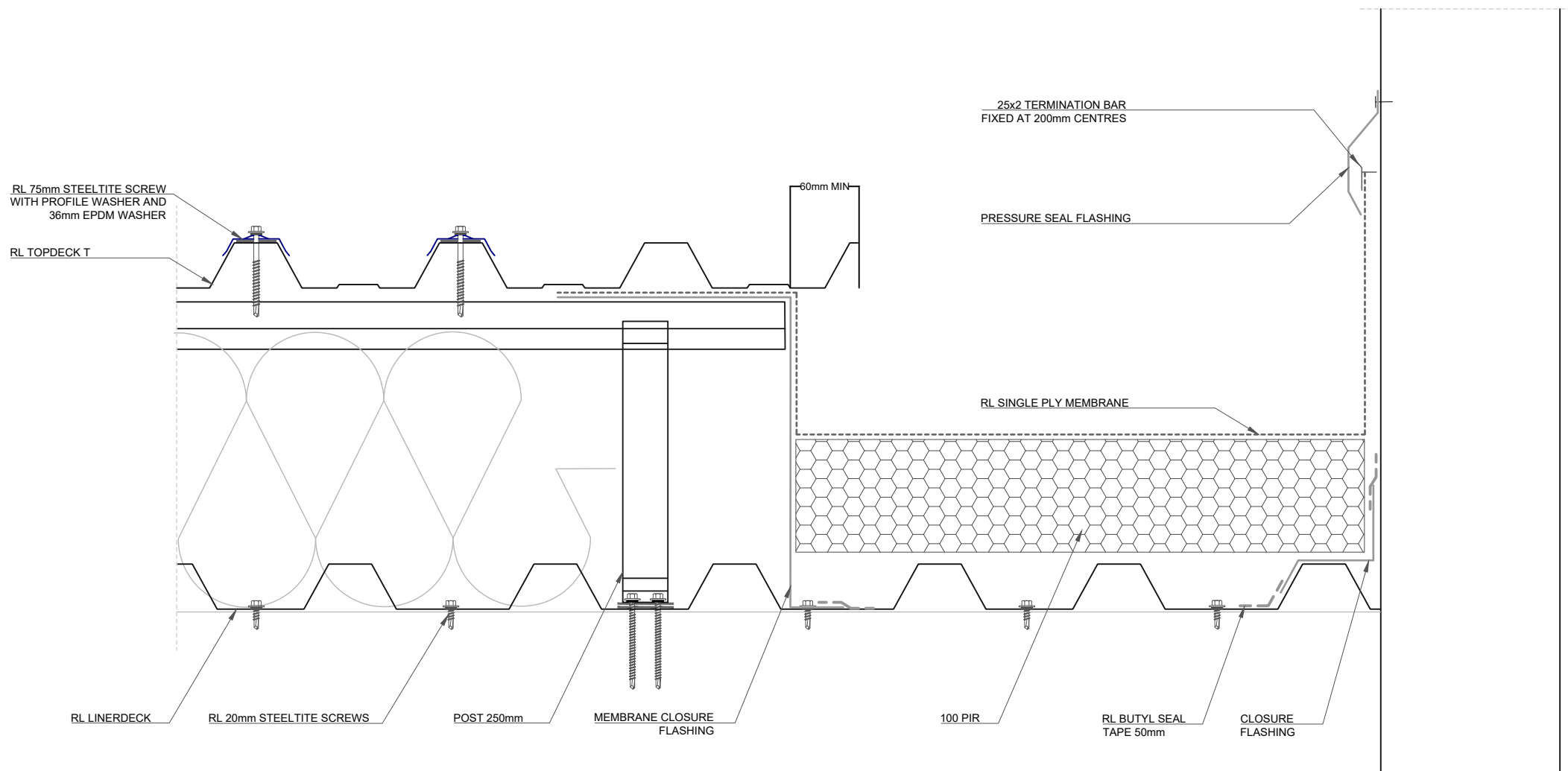

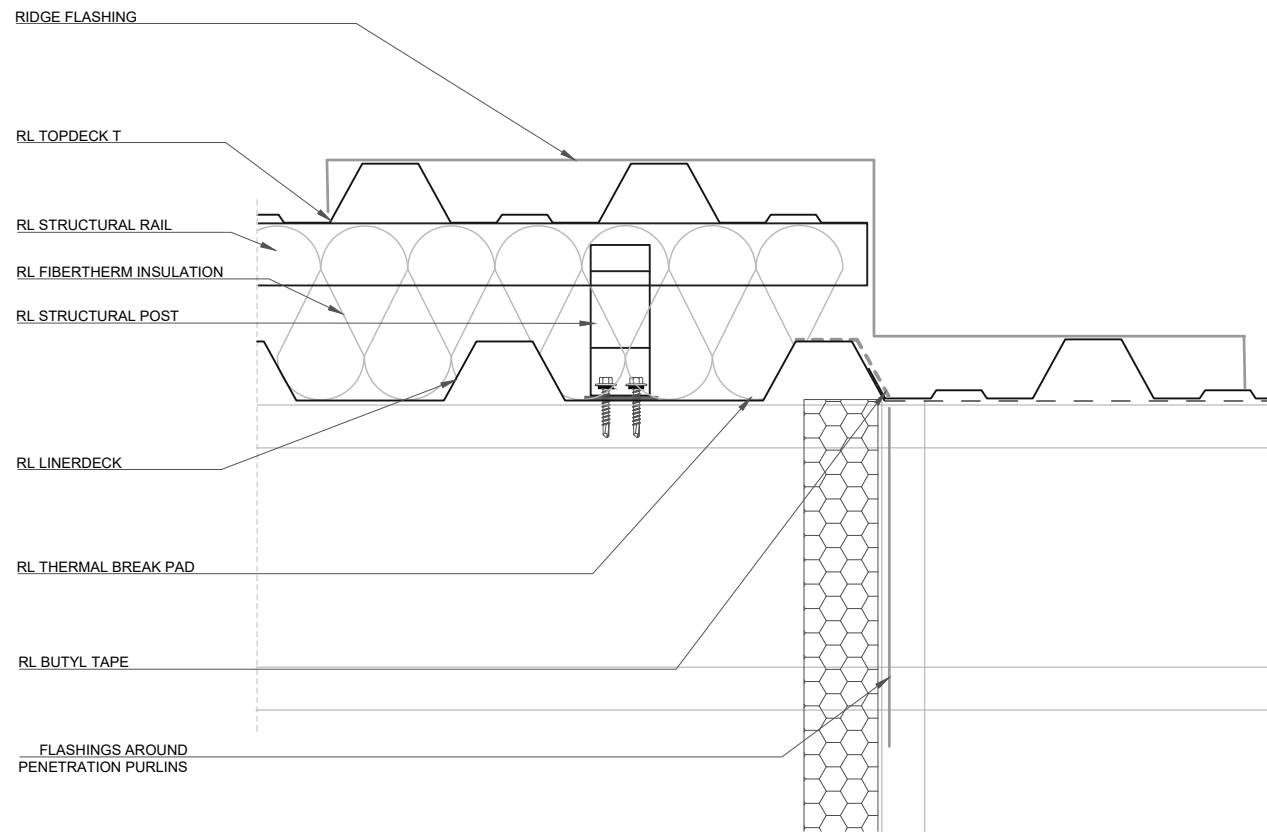

PURLINS PARALLEL TO THE WALL

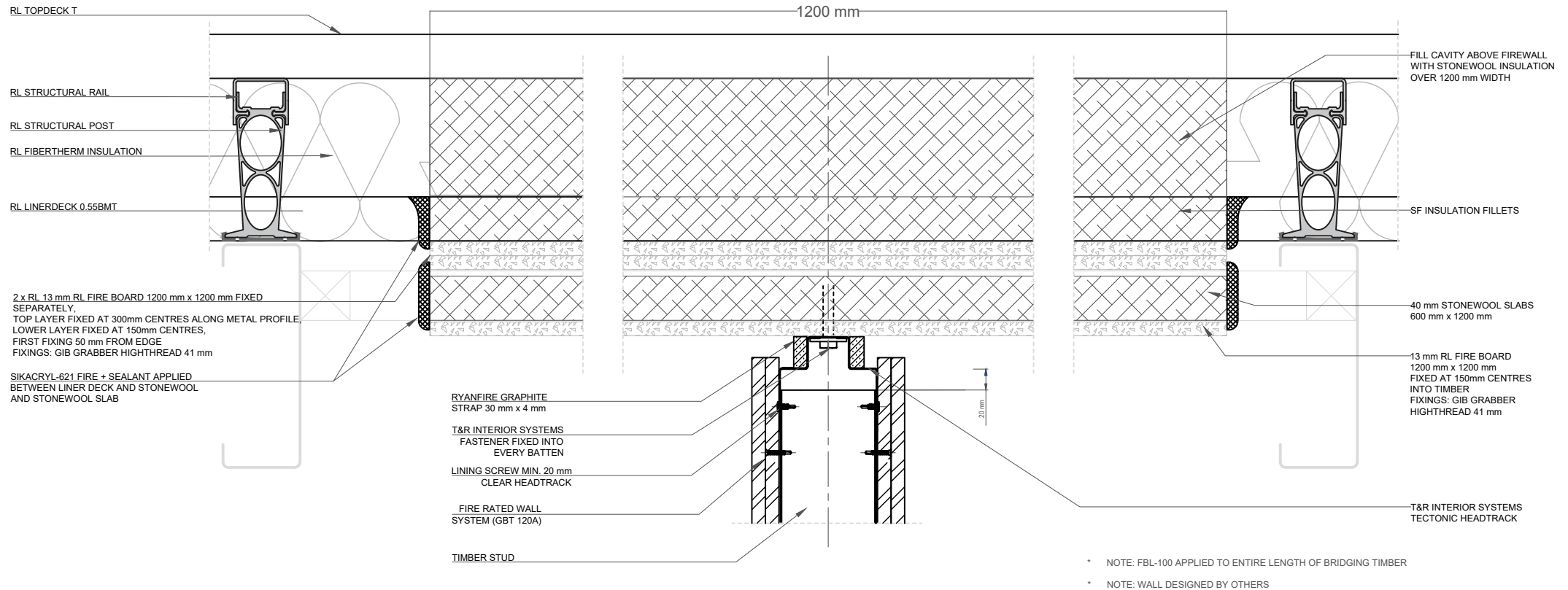

PURLINS PERPENDICULAR TO THE WALL

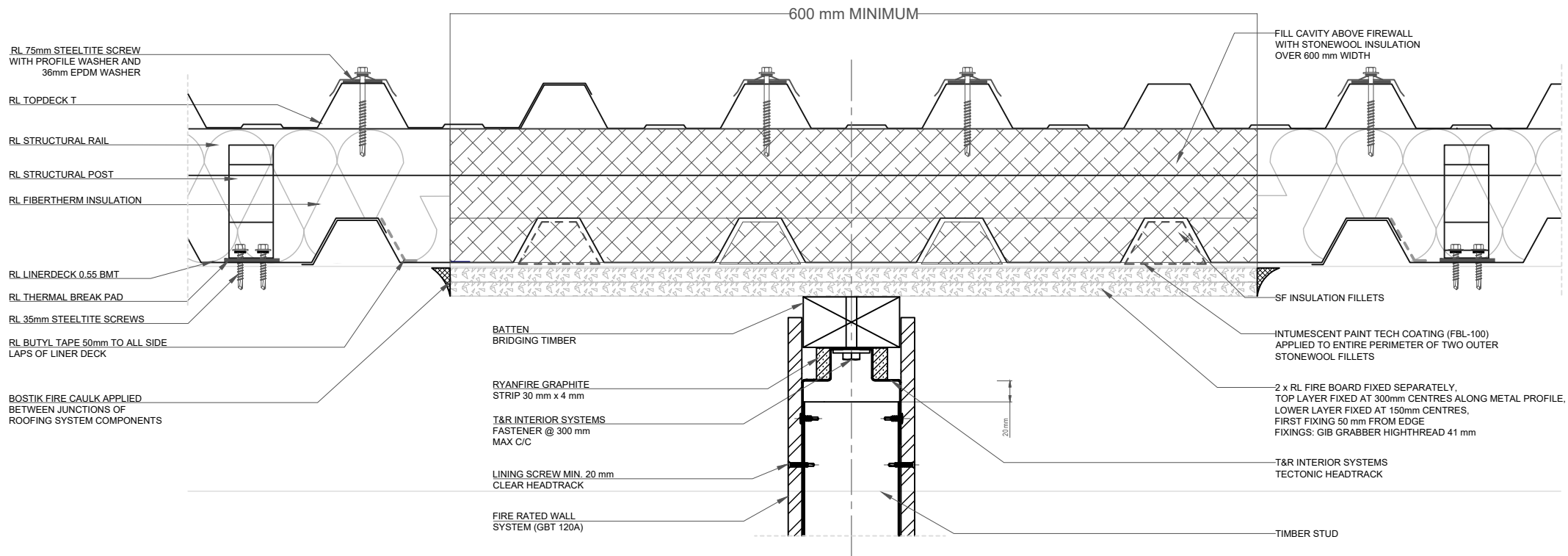

* NOTE: FBL-100 APPLIED TO ENTIRE LENGTH OF BRIDGING TIMBER

* NOTE: WALL DESIGNED BY OTHERS

TOPDECK T

BARGE FLASHING

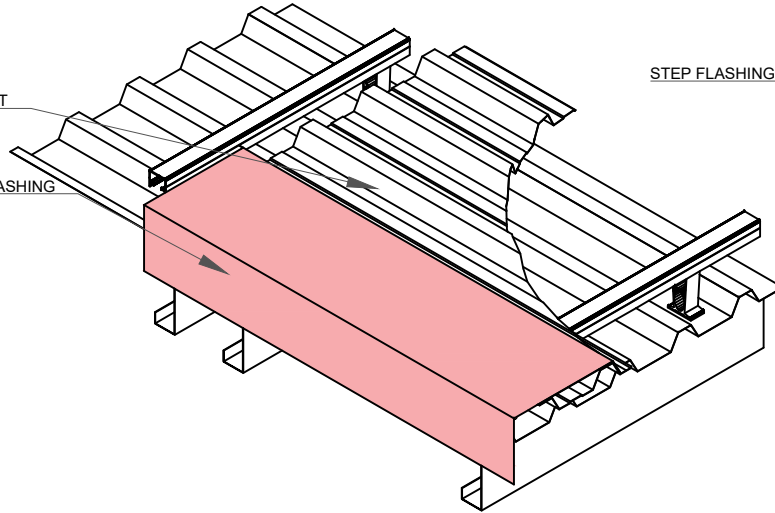

STEP FLASHING WITH HARD FOLD

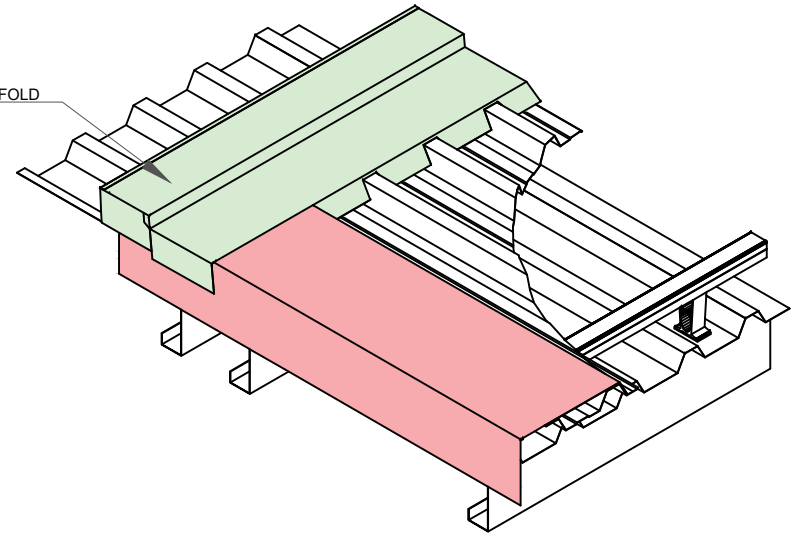

TOPDECK T

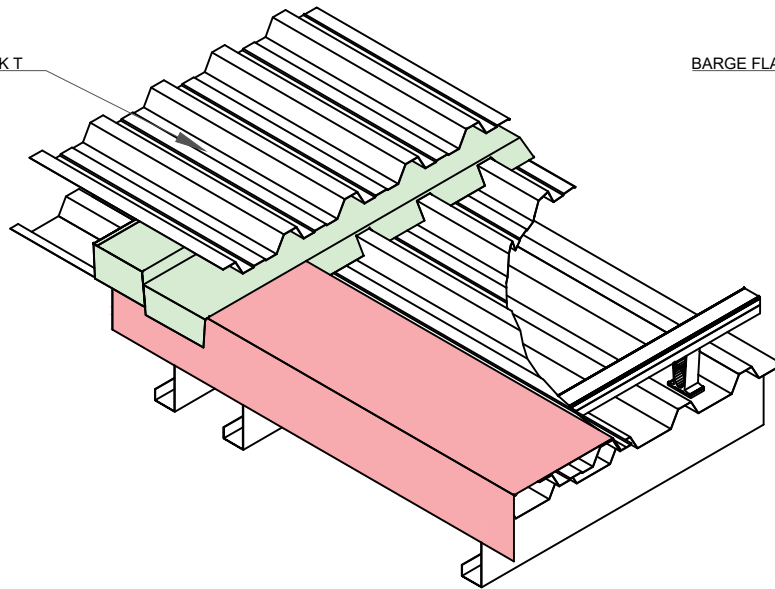

BARGE FLASHING

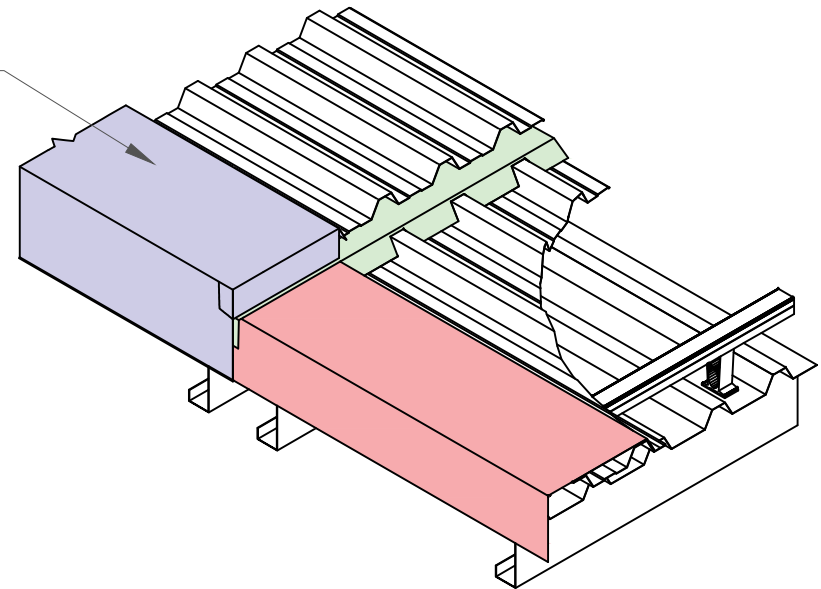

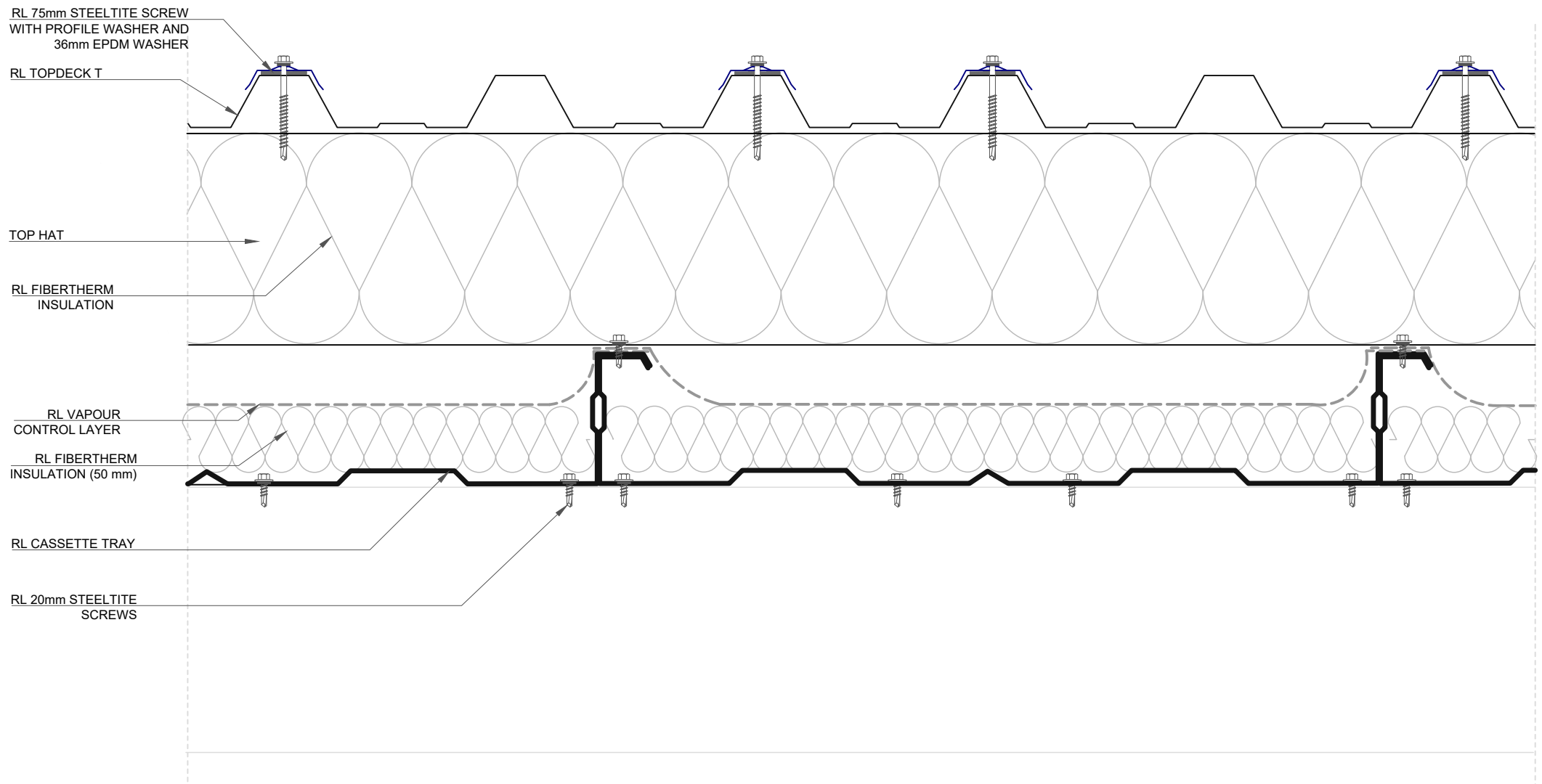

RL 75mm STEELTITE SCREW
WITH PROFILE WASHER AND
36mm EPDM WASHER

RL TOPDECK T

TOP HAT

RL FIBERTHERM
INSULATION

RL VAPOUR
CONTROL LAYER

ACOUSTIC BOARD

RL FIBERTHERM
INSULATION (50 mm)

RL CASSETTE TRAY

RL 20mm STEELTITE
SCREWS

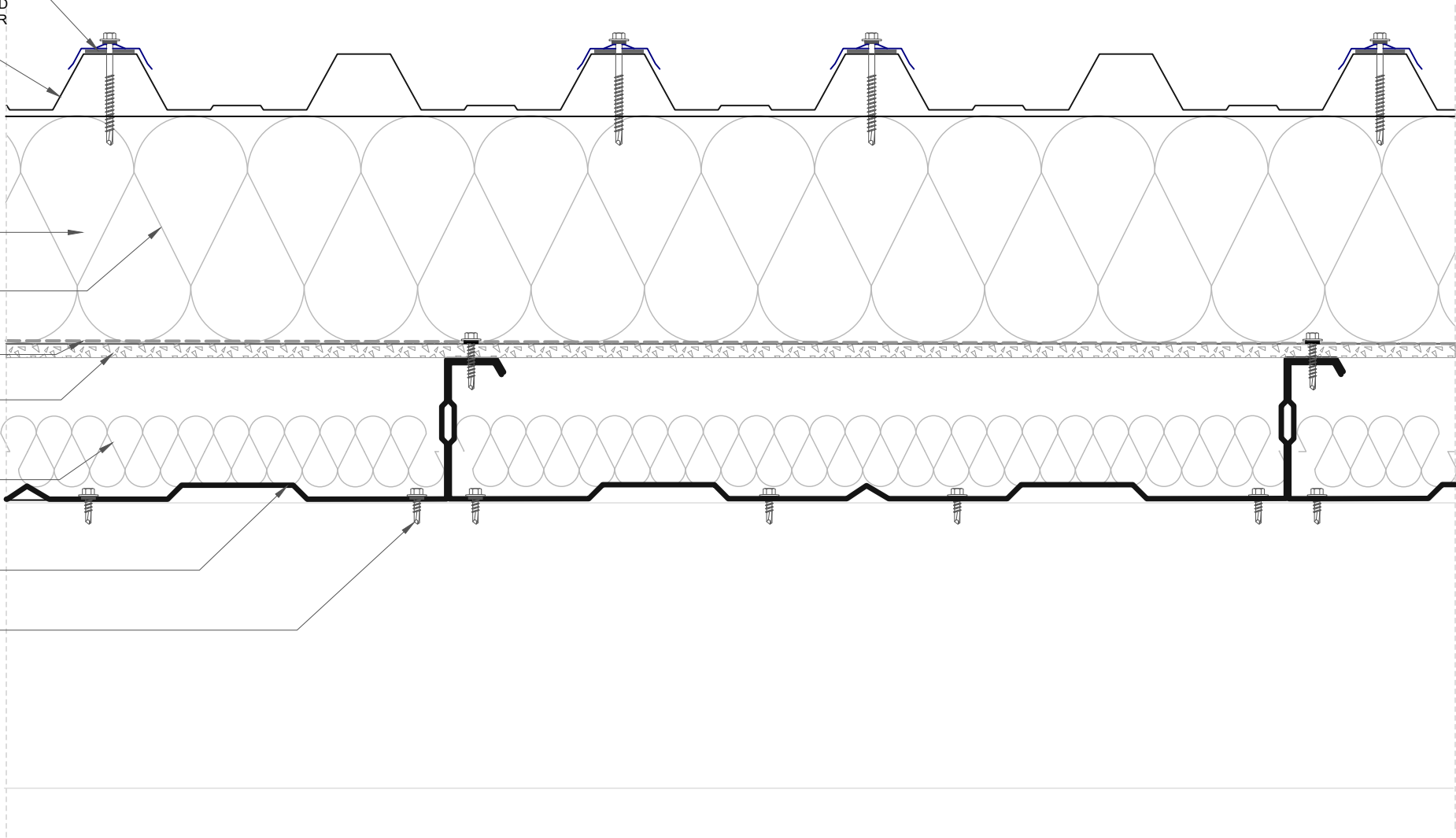

ROOFLOGIC SYSTEM:
FIBERTHERM CASSETTE

DRAWING:
TYPICAL ROOF - PERFORATED CASSETTE
TRAY

DRAWING NUMBER: 101 A

DRAWN SCALE: NTS

ROOFLOGIC.CO.NZ

This drawing is the copyright of Rooflogic. Modification of details for job specification requirements must be approved by Rooflogic. The building designer is ultimately responsible to ensure all building work is designed and constructed according to Building Code requirements, NZ standards and best code of practice industry guidelines. All components must be supplied by Rooflogic. Rooflogic reserves the right to alter or upgrade details at any time without prior notice.

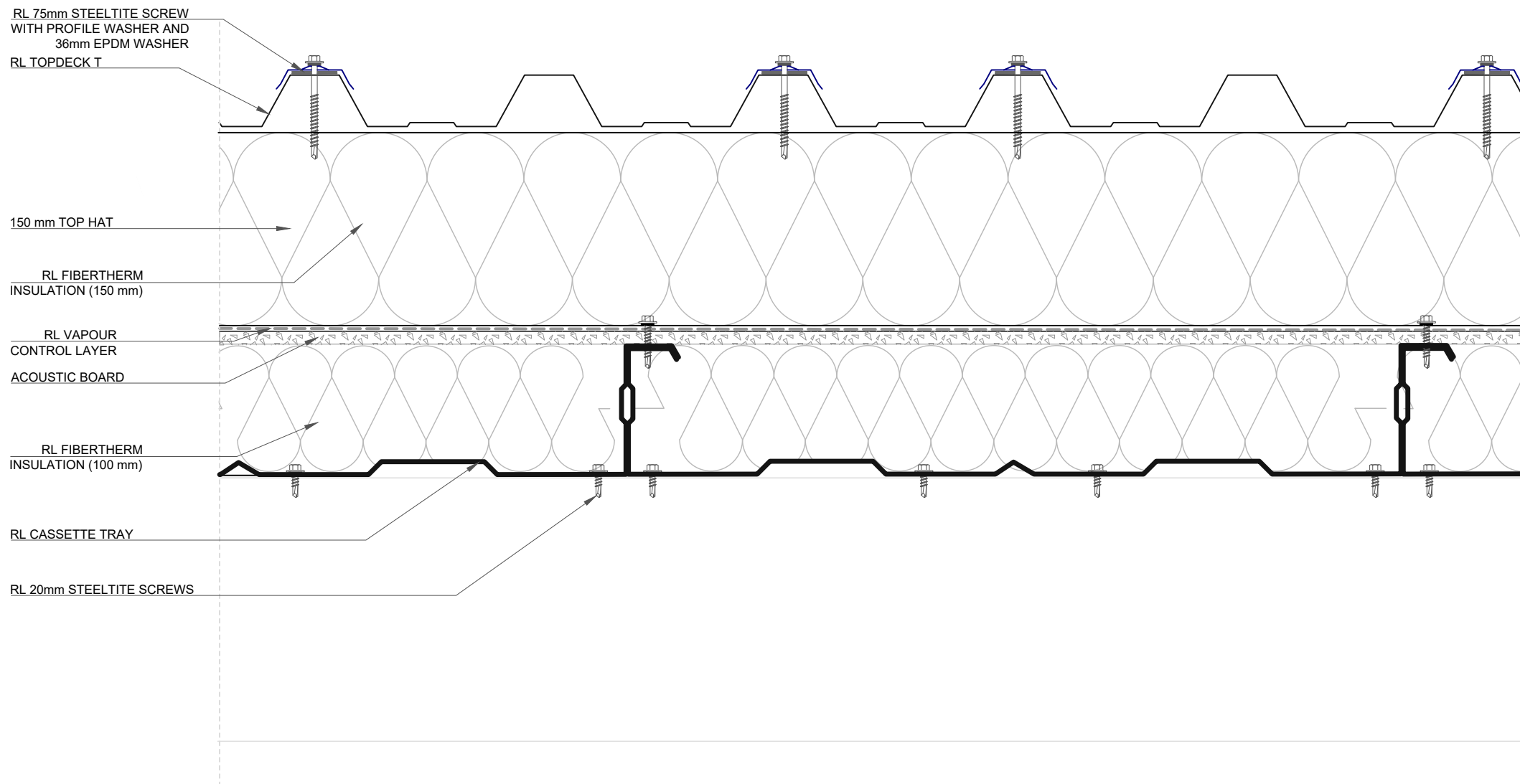

ROOFLOGIC SYSTEM:
FIBERTHERM CASSETTE

DRAWING:
TYPICAL ROOF - PERFORATED CASSETTE
TRAY WITH ACOUSTIC BOARD

DRAWING NUMBER: 101 B

DRAWN SCALE: NTS

ROOFLOGIC.CO.NZ

This drawing is the copyright of Rooflogic. Modification of details for job specification requirements must be approved by Rooflogic. The building designer is ultimately responsible to ensure all building work is designed and constructed according to Building Code requirements, NZ standards and best code of practice industry guidelines. All components must be supplied by Rooflogic. Rooflogic reserves the right to alter or upgrade details at any time without prior notice.

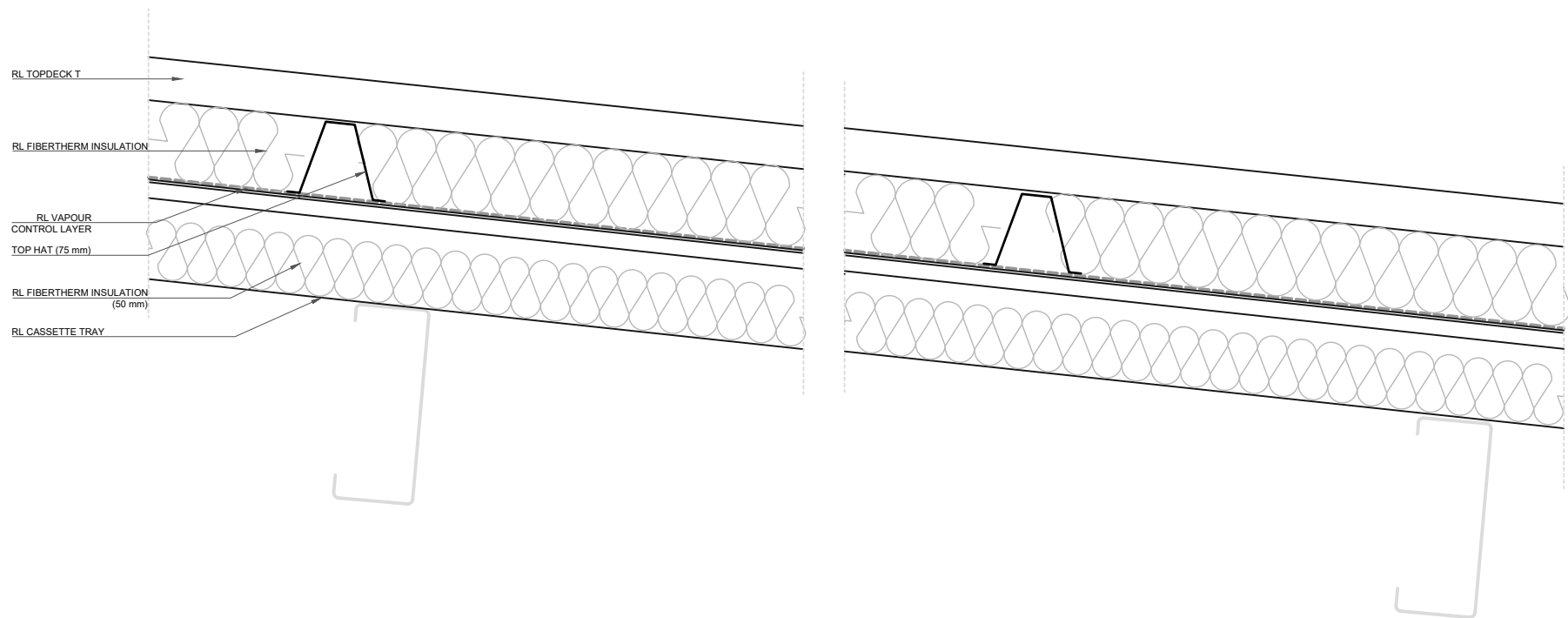

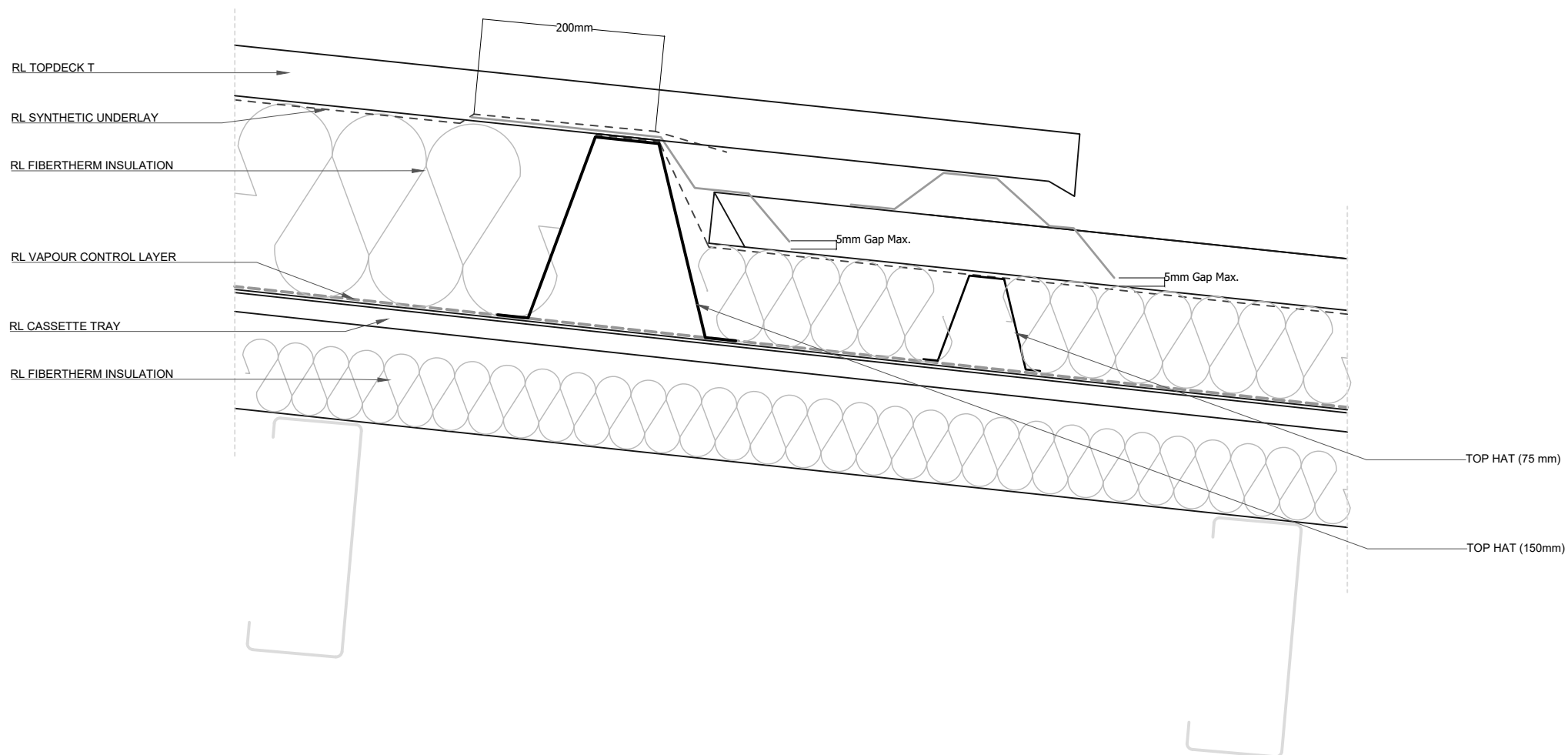

RL 75mm STEELTITE SCREW
WITH PROFILE WASHER AND
36mm EPDM WASHER

RL VENTED COMB FILLER

1.15 BMT FLASHING

COLOURSTEEL FLASHING

RL TOPDECK T

RL FIBERTHERM INSULATION

TOP HAT (150mm)

RL VAPOUR CONTROL LAYER

RL CASSETTE TRAY

RL FIBERTHERM INSULATION



ROOFLOGIC SYSTEM:
FIBERTHERM CASSETTE

DRAWING:
..

DRAWING NUMBER: 203

DRAWN SCALE: NTS

ROOFLOGIC.CO.NZ

This drawing is the copyright of Rooflogic. Modification of details for job specification requirements must be approved by Rooflogic. The building designer is ultimately responsible to ensure all building work is designed and constructed according to Building Code requirements, NZ standards and best code of practice industry guidelines. All components must be supplied by Rooflogic. Rooflogic reserves the right to alter or upgrade details at any time without prior notice.

